

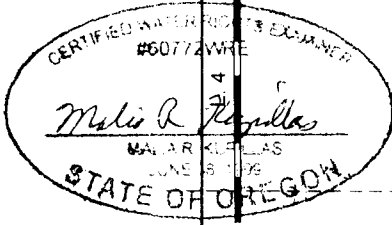

T.5S. R.3W. Sec. 9, 10, & 16, W.M.

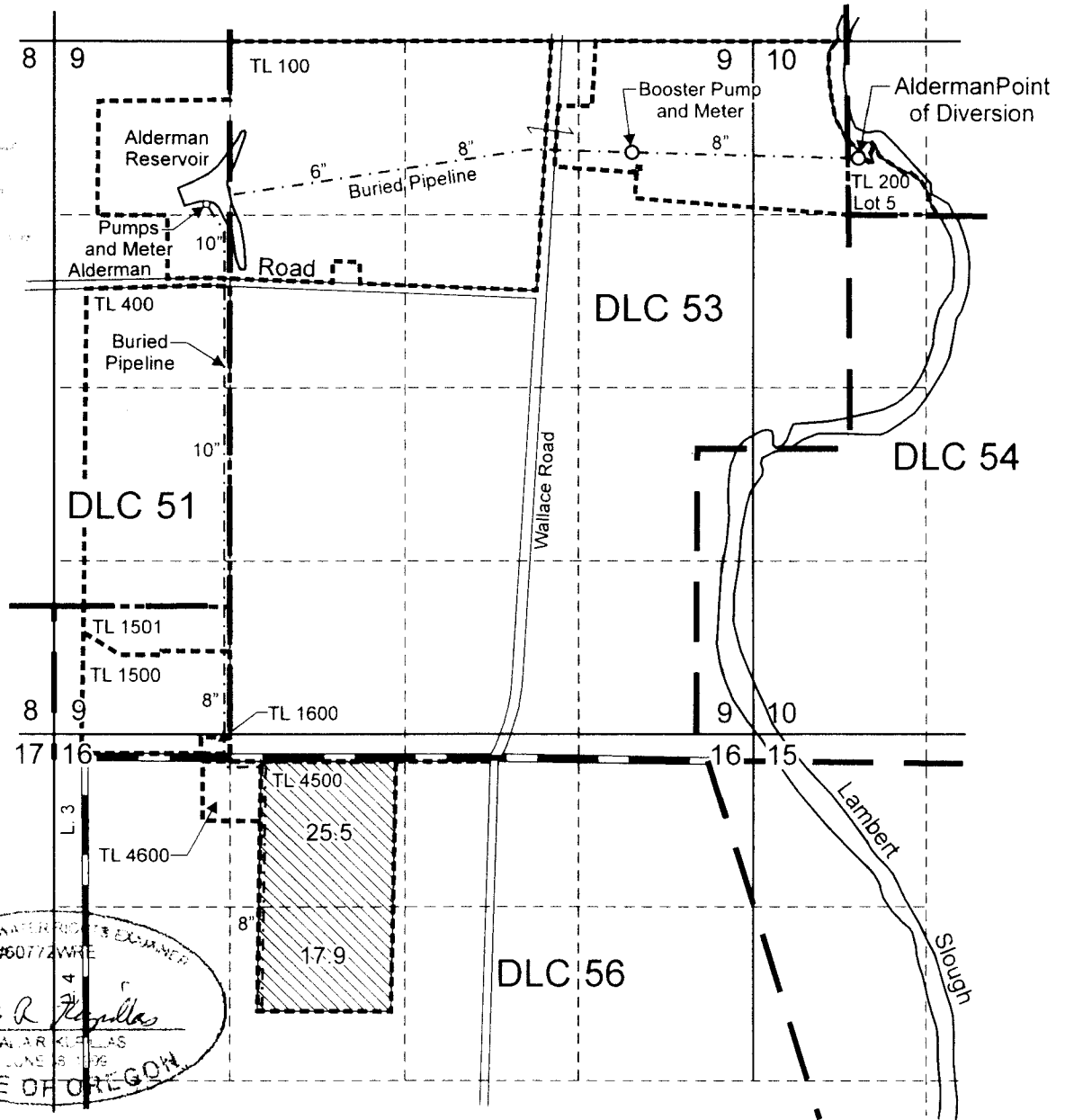

EXPIRATION DATE 6/30/11

Point of diversion is located 430 feet north and 80 feet east from the SW corner of Lot 5.

 Area (43.4 Acres) of supplemental irrigation from stored water under Application S-86156, Permit S-54210.

 Tax lot Boundary

Scale: 1" = 1,320'



0 1,320 Feet

This map was prepared for the purpose of identifying the location of a water right only and is not intended to provide legal dimensions or location of property ownership lines.



Claim of Beneficial Use Map
Application S-86156, Permit S-54210

Carlton Nursery Company LLC
T.5S. R.3W. Sec. 9, 10, and 16, W.M.
(Kuhn)

Pacific Hydro-Geology Inc.

9/2010

CarltonKuhnBOR_COBU.cdr