

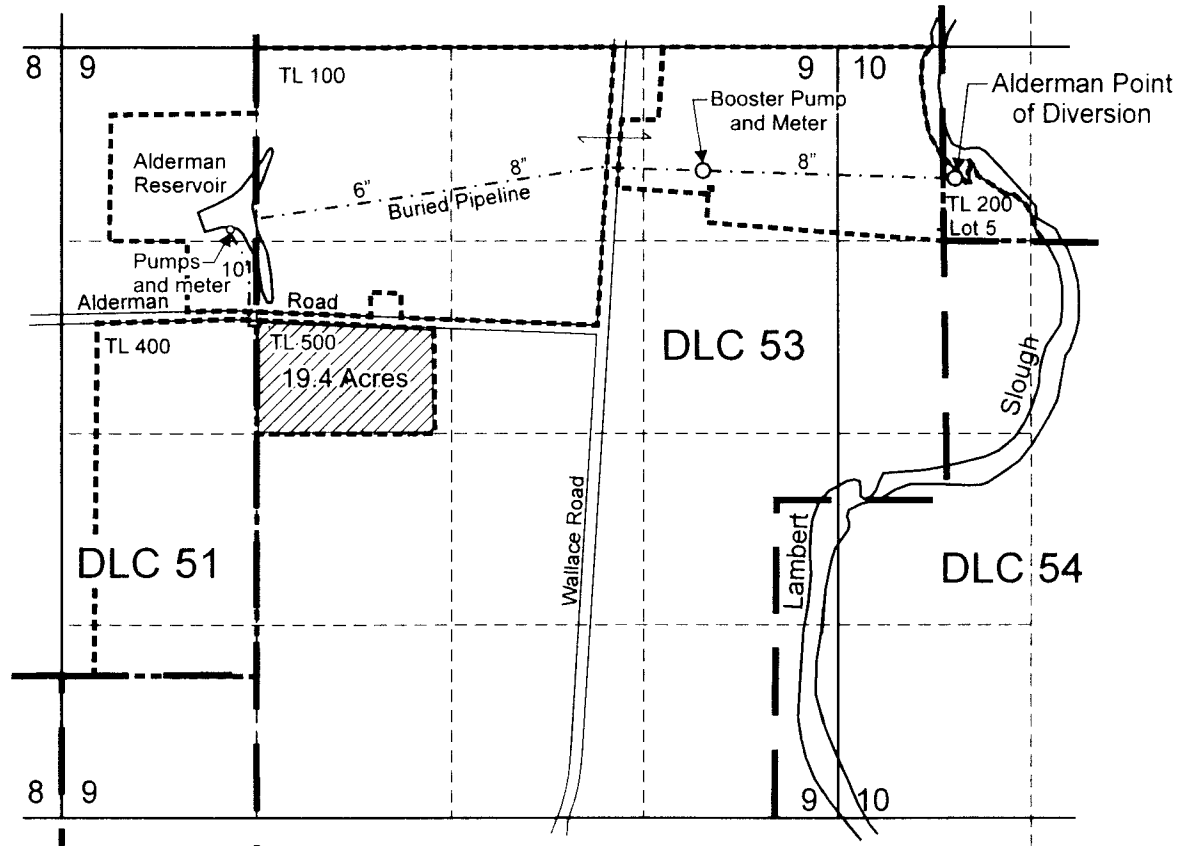

T.5S. R.3W. Sec. 9 & 10, W.M.



Point of diversion is located 430 feet north and 80 feet east from the SW corner of Lot 5.

 Area (19.4 Acres) of supplemental irrigation from stored water under Application S-86158, Permit S-54212.

 Tax lot Boundary

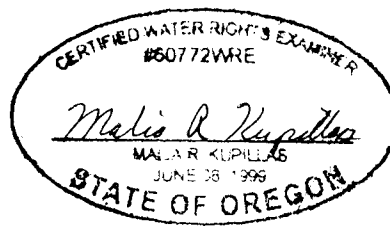

EXPIRATION DATE 6/30/11

Scale: 1" = 1,320'

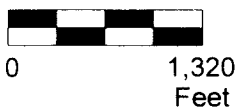

This map was prepared for the purpose of identifying the location of a water right only and is not intended to provide legal dimensions or location of property ownership lines.



Pacific Hydro-Geology Inc.

Claim of Beneficial Use Map
Application S-86158, Permit S-54212

Carlton Nursery Company LLC
T.5S. R.3W. Sec. 9 and 10
(Holbrook)

9/2010