

RECEIVED BY OWRD
 APR 27 2015
 SALEM, OR

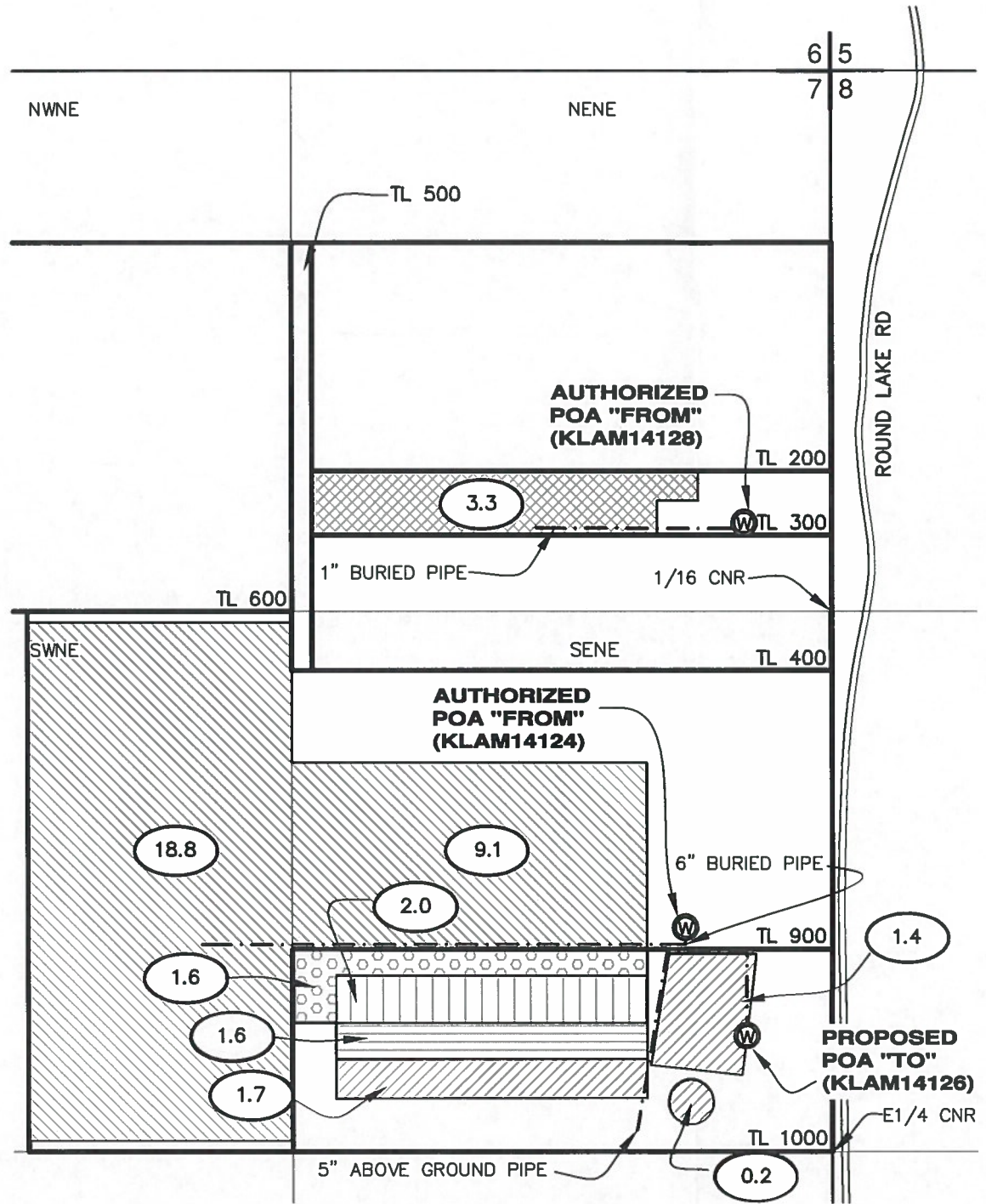

LEGEND

	SECTION LINE		SECTION CORNER
	1/4 1/4 LINE		TAX LOT NUMBER
	TAX LOT LINE		POA (WELL)
	PIPE		IRRIGATED UNDER CERT. 65973 "REMAINING"
	ROAD		IRRIGATED ACRES (POU & POA CHANGE FROM CERT. 65973) "FROM"
	NENE QUARTER-QUARTER		PROPOSED IRRIGATED ACRES (POU & POA CHANGE FROM CERT. 65973) "TO"
	ACRES		PROPOSED IRRIGATED ACRES (POA ONLY CHANGE FROM CERT. 65973) "TO"
	IRRIGATED UNDER CERT. 89547 "FROM"		
	PROPOSED IRRIGATED ACRES (POU & POA CHANGE FROM CERT. 89547) "TO"		



NOTES

1. THIS MAP WAS PREPARED FROM KLAMATH COUNTY TAX MAP T39S, R8E, SEC. 7.
2. THIS MAP IS FOR THE PURPOSE OF IDENTIFYING THE LOCATION OF THE WATER RIGHT ONLY AND HAS NO INTENT TO PROVIDE DIMENSIONS OR LOCATION OF PROPERTY LINES.
3. DATE OF PRIORITY FOR ACRES IRRIGATED UNDER CERTIFICATE 65973 IS SEPTEMBER 18, 1984.
4. DATE OF PRIORITY FOR ACRES IRRIGATED UNDER CERTIFICATE 89547 IS MAY 31, 1994
5. AUTHORIZED POA FOR CERTIFICATE 65973; KLAM14124
6. AUTHORIZED POA FOR CERTIFICATE 89547; KLAM14128

WELL TIES

1. AUTHORIZED POA- WELL, KLAM14128 "FROM": 1140' SOUTH & 205' WEST FROM THE NE CORNER OF SECTION 7
2. AUTHORIZED POA- WELL, KLAM14124 "FROM": 550' NORTH & 360' WEST FROM THE E1/4 CORNER OF SECTION 7
3. PROPOSED POA- BIANCHI WELL, KLAM14126 "TO": 2350' SOUTH & 210' WEST FROM THE NE CORNER OF SECTION 7

ADKINS

CONSULTING ENGINEERING, LLP
 Engineers ▲ Planners ▲ Surveyors

2950 Shasta Way · Klamath Falls, Oregon 97603 · (541) 884-4666 · FAX (541) 884-5335
 Oregon · California

Walter & Donna Bianchi
 APPLICANT
 4-23-15

Certified Water Right Examiner
 #58062CWRE
Jonathan M. Moritz
 Jonathan M. Moritz
 June 13, 2013
 STATE OF OREGON
 RENEWAL 12/31/16

TRANSFER APPLICATION MAP
 1-1205 FOR
 Walter & Donna Bianchi
 T39S, R8E, SEC. 7, WM
 KLAMATH COUNTY, OREGON
 CERTIFICATE # 89547 & 65973

KLAMATH COUNTY

T-400'

& INDEX

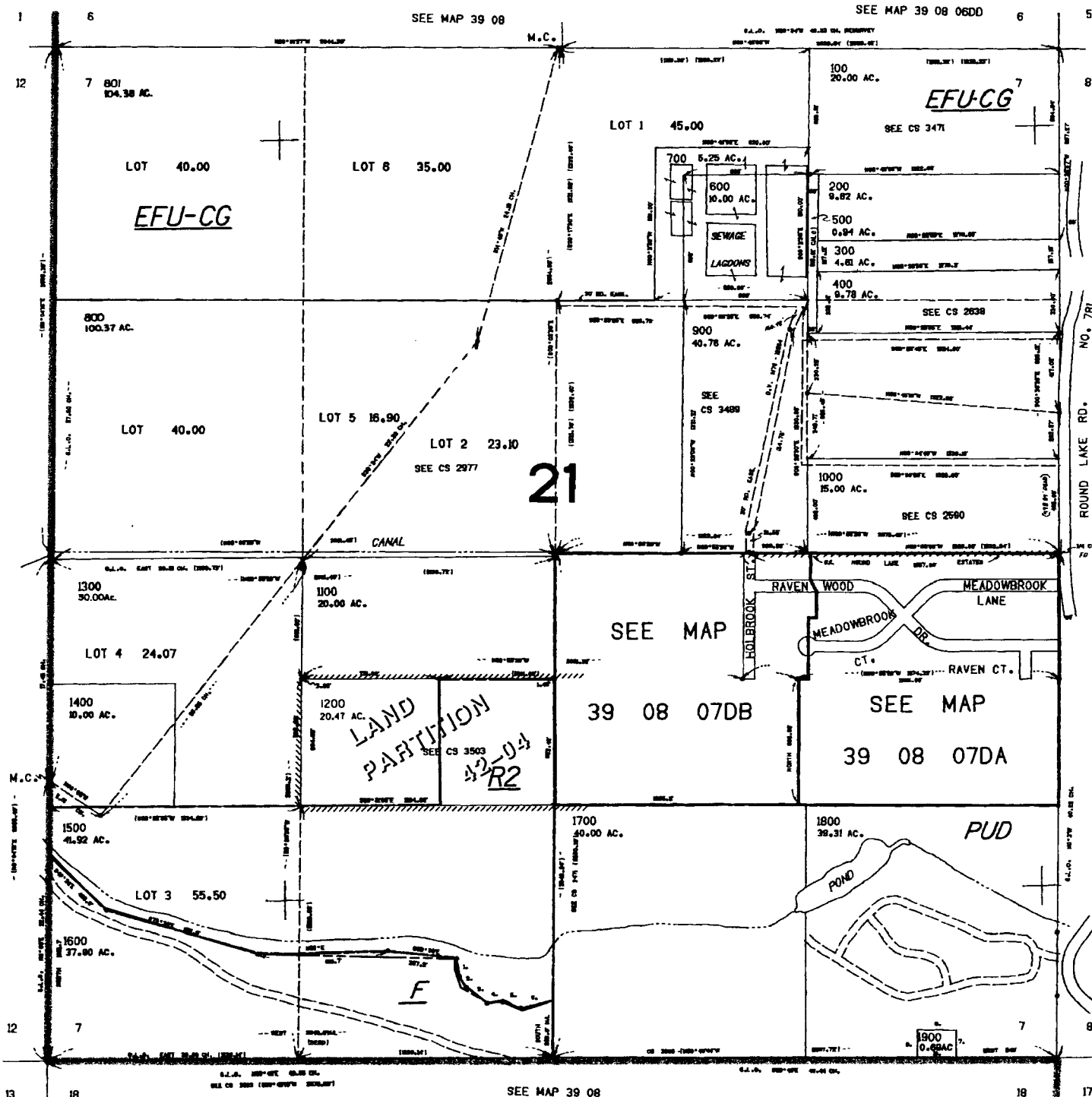

CANCELLED NO. 1200M

RECEIVED BY OWNRD

APR 27 2015

SALEM, OR

T 12051

183,000
 PARCEL 1600
 F.F.F. 1. NORTH 1/4
 S. 20TH ST. 67.7'
 1841-1852 S.W. 1/4
 1853-1854 S.W. 1/4
 1855-1856 S.W. 1/4
 1857-1858 S.W. 1/4
 1859-1860 S.W. 1/4

PARCEL 1900
 F.F.F. 1. NORTH 1/4
 S. 20TH ST. 67.7'
 1861-1862 S.W. 1/4
 1863-1864 S.W. 1/4
 1865-1866 S.W. 1/4
 1867-1868 S.W. 1/4
 1869-1870 S.W. 1/4

FINAL PROOF SURVEY

SITUATED IN THE NE1/4 NE1/4 OF SECTION 7, T39S, R8EWM,
KLAMATH COUNTY, OREGON
SURVEYED: AUGUST, 2000

APPLICATION #G-13699

PERMIT #G-13073

RECEIVED BY OWRD

MAP PREPARED FOR
--EMILY KARA--

MAP PREPARED FROM
--APPLICATION MAP--
--FIELD SURVEY--

APR 27 2015

SALEM, OR

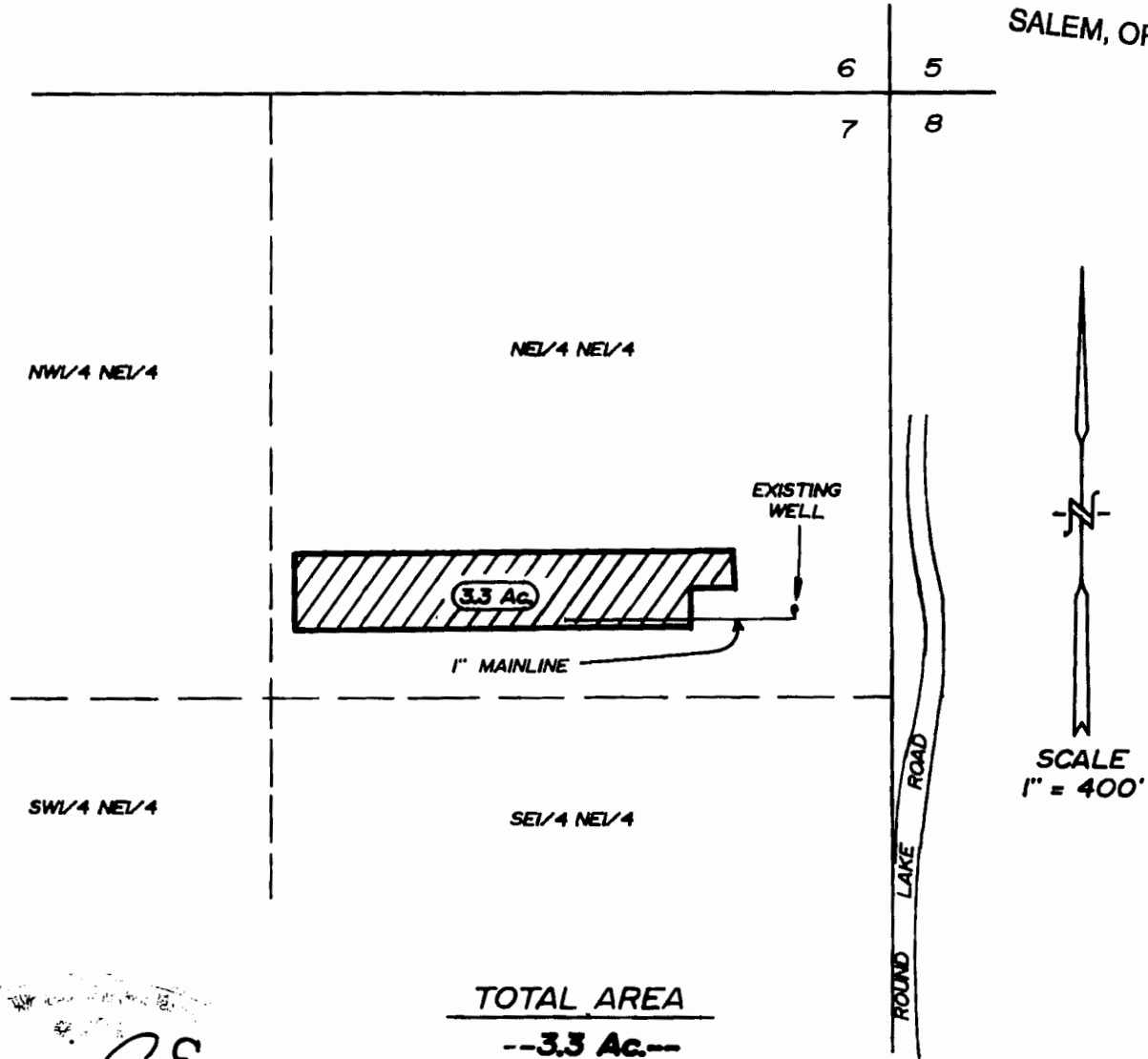

TOTAL AREA

--3.3 Ac--

WELL LOCATION

1140 FEET SOUTH AND 205 FEET
WEST FROM THE NE CORNER, SECTION 7

RECEIVED

OCT 02 2001

WATER RESOURCES DEPT
SALEM, OREGON

THE PURPOSE OF THIS MAP IS TO IDENTIFY THE
LOCATION OF THE WATER RIGHT. IT IS NOT INTENDED
TO PROVIDE INFORMATION RELATIVE TO THE
LOCATION OF PROPERTY OWNERSHIP BOUNDARY
LINES.

TRU-LINE SURVEYING, INC.
2333 SUMMERS LANE
KLAMATH FALLS, OREGON 97603

T 12051

T.39S., R. 8 E., W.M.

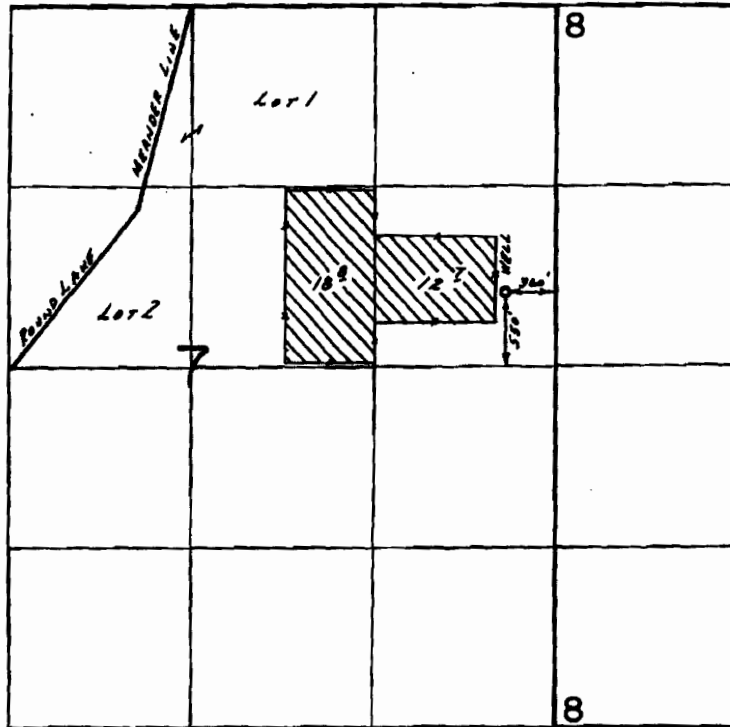

App. No. 11310 & Misc. 6240

SCALE: 1" = 1320'

RECEIVED BY OWRD

APR 27 2015

SALEM, OR

FINAL PROOF SURVEY
UNDER

Application No. G:11310. Permit No. G:10432..
IN NAME OF

.....JACK ARMSTRONG.....

Surveyed ..Aug. 19. 19.87., by ..B.S. JAMES.....

T 12051

4114189 BND

CNO-111-74