

FINAL PROOF MAP

TO TRANSFER RIGHTS AND
ADD A POINT OF APPROPRIATION
FOR T-11335
GOLDEN RULE FARMS, INC.

TOWNSHIP 27 SOUTH, RANGE 17 EAST, SECTION 19, W.M.
TAX LOT: 1600

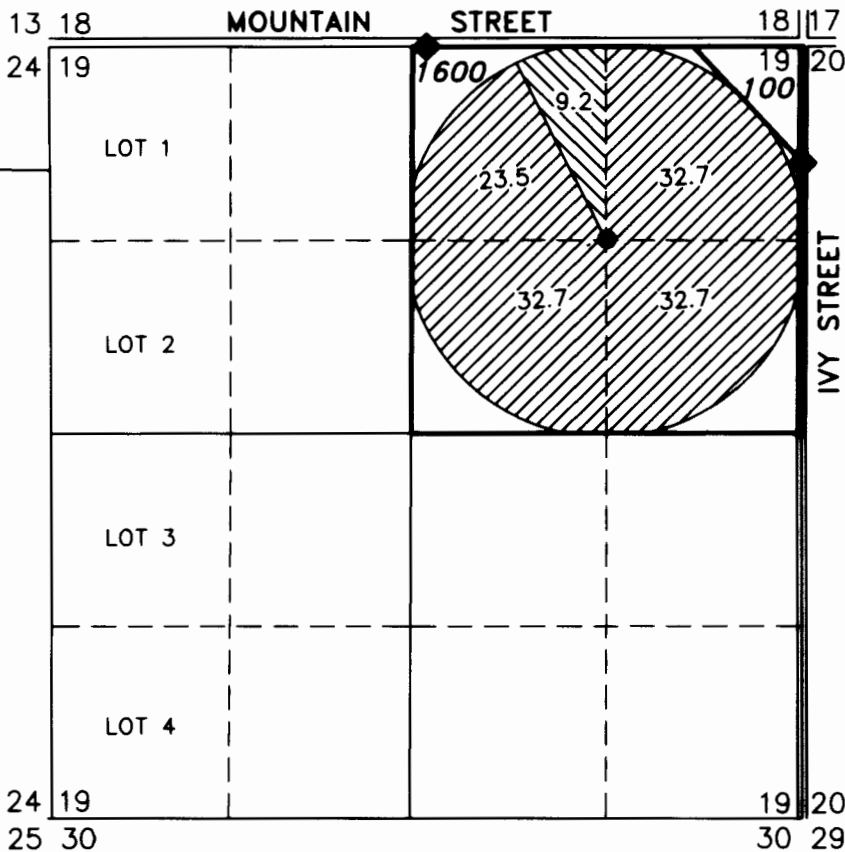

SCALE: 4 INCHES = 1 MILE

◆ SURVEY MONUMENT FOUND AND TIED PER CS 6347

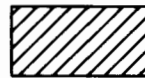

121.6 ACRES WATER RIGHTS FROM CERTIFICATE #52640 (G-9651), AS SHOWN.



9.2 ACRES WATER RIGHTS FROM CERTIFICATE #81517 (G-8888), AS SHOWN.



RENEWAL DATE: 12/31/2016

● **LAKE 1027**

EXISTING WELL IN THE SW 1/4 NE 1/4 SECTION 19, T27S R17E, W.M. LOCATED 1322 FEET SOUTH AND 1335 FEET WEST FROM THE NORTHEAST CORNER OF SECTION 19.

NEWLY INSTALLED METER IS APPROXIMATELY 4.0 FEET EAST ALONG DELIVERY PIPE FROM CENTER PIVOT.

THIS MAP IS FOR THE PURPOSE OF LOCATING A WATER RIGHT ONLY AND HAS NO INTENT TO PROVIDE LEGAL DIMENSIONS OR THE LOCATION OF PROPERTY LINES

PREPARED FOR:

GOLDEN RULE FARMS, INC.
P.O. BOX 255
CHRISTMAS VALLEY, OR 97641

PREPARED BY:



ALL POINTS ENGINEERING AND SURVEYING, INC.
P.O. BOX 767 (CRR) TERREBONNE, OR 97760
(541) 548-5833
www.APEandS.com