

# CLAIM OF BENEFICIAL USE MAP

T4S, R4W, WM, TAX LOTS 600 AND 1301 (4S 4 28)  
 YAMHILL COUNTY, SOUTH YAMHILL RIVER BASIN  
 FILE R-84943; PERMIT R-13659; AND  
 FILE S-84944; PERMIT S-53942.

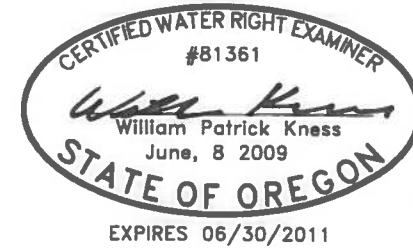

PREPARED FOR:  
 OREGON PRIDE NURSERIES, INC.  
 MARK A. VAN HOEF  
 MCMINNVILLE, OREGON

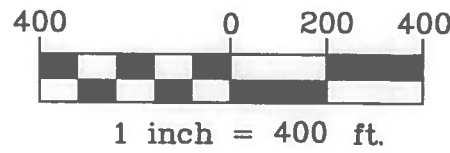
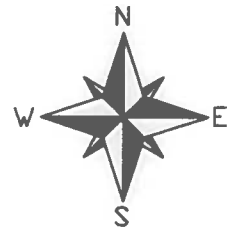
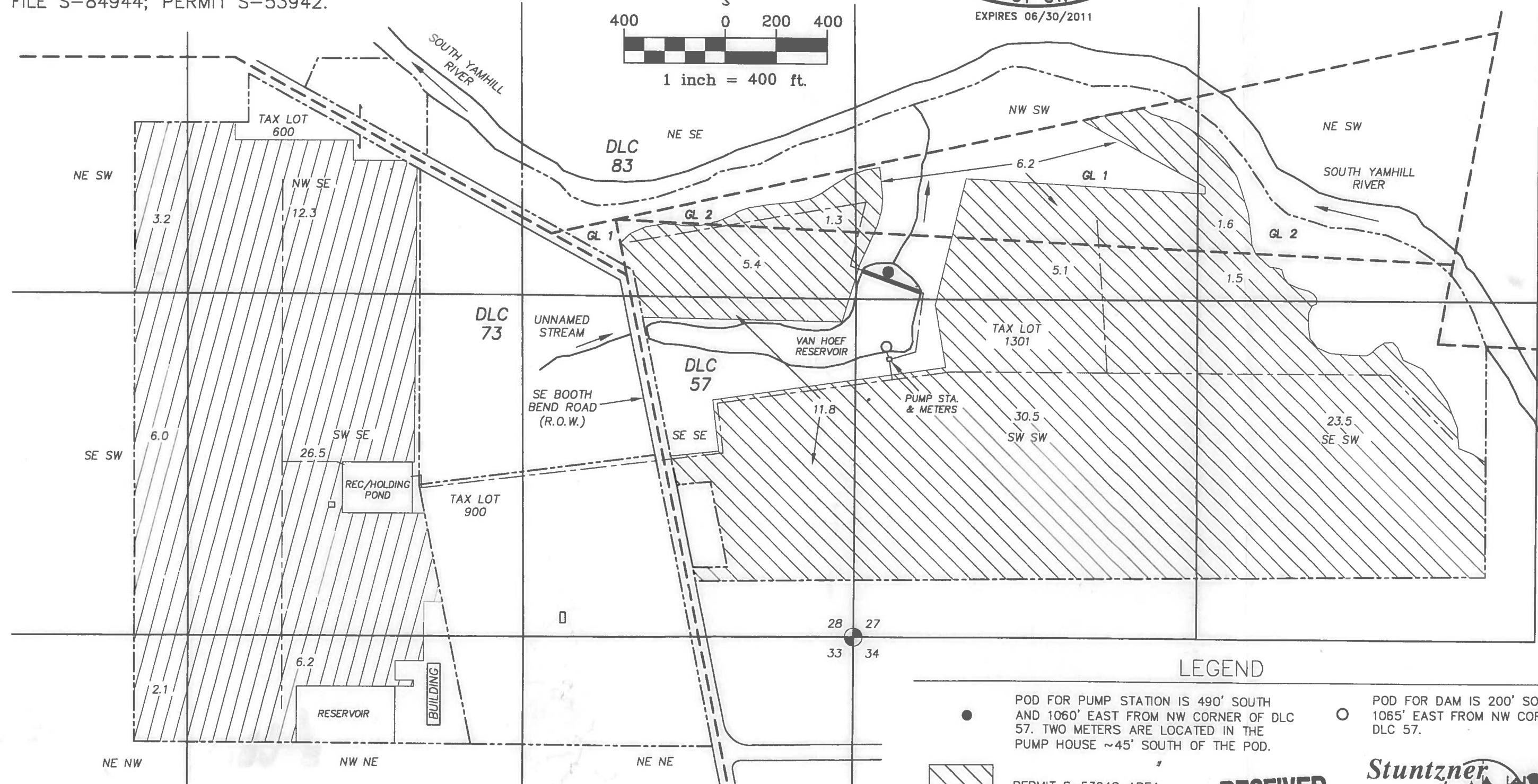

COBU MAP # 0508

THE SITE INSPECTION AND COBU INTERVIEW WAS COMPLETED BY WILLIAM KNESS ON MARCH 1, 2010.  
 THIS MAP WAS PREPARED FOR THE PURPOSE OF IDENTIFYING THE LOCATION OF A WATER RIGHT ONLY AND IS NOT INTENDED TO PROVIDE LEGAL DIMENSIONS OR LOCATION OF PROPERTY OWNERSHIP LINES.

MAP BASE: FILE S-84944 APPLICATION MAP (VERBOORT) AND T4S R4W MASTER TITLE PLAT (GLO).  
 QUARTER SECTIONS: TAX MAPS 4S 4W 27 & 4S 4W 28.  
 NURSERY AREAS: FIELD INSPECTION AND 2009 NAVTEQ AIR PHOTO (BING MAPS).  
 GL = GOVERNMENT LOT

**LEGEND**

- POD FOR PUMP STATION IS 490' SOUTH AND 1060' EAST FROM NW CORNER OF DLC 57. TWO METERS ARE LOCATED IN THE PUMP HOUSE ~45' SOUTH OF THE POD.
- POD FOR DAM IS 200' SOUTH AND 1065' EAST FROM NW CORNER OF DLC 57.
- PERMIT S-53942 AREA
- PERMIT S-53942 DEFICIENCY IN RATE AREA
- MAIN IRRIGATION PIPE
- APPROXIMATE DLC LINE
- APPROXIMATE PROPERTY LINE

**RECEIVED**  
 JUN 11 2010  
 WATER RESOURCES DEPT  
 SALEM, OREGON

**Stuntzner**  
 Engineering & Forestry, LLC

Project: 305-2-026  
 Drawing: 3052026 OR Pride COBU Map  
 By: WPK  
 Checked by: EAU  
 Date: 02-04-10 Rev: 03-22-2010