

COBU MAP # 903

R:\ODFW\644-06\ladd\_r12685-89 & r12965\COBU2015\DOCS\R12685 Res 1\CBU R-12685 BASE.DWG, 4/9/2015 1:26:36 PM

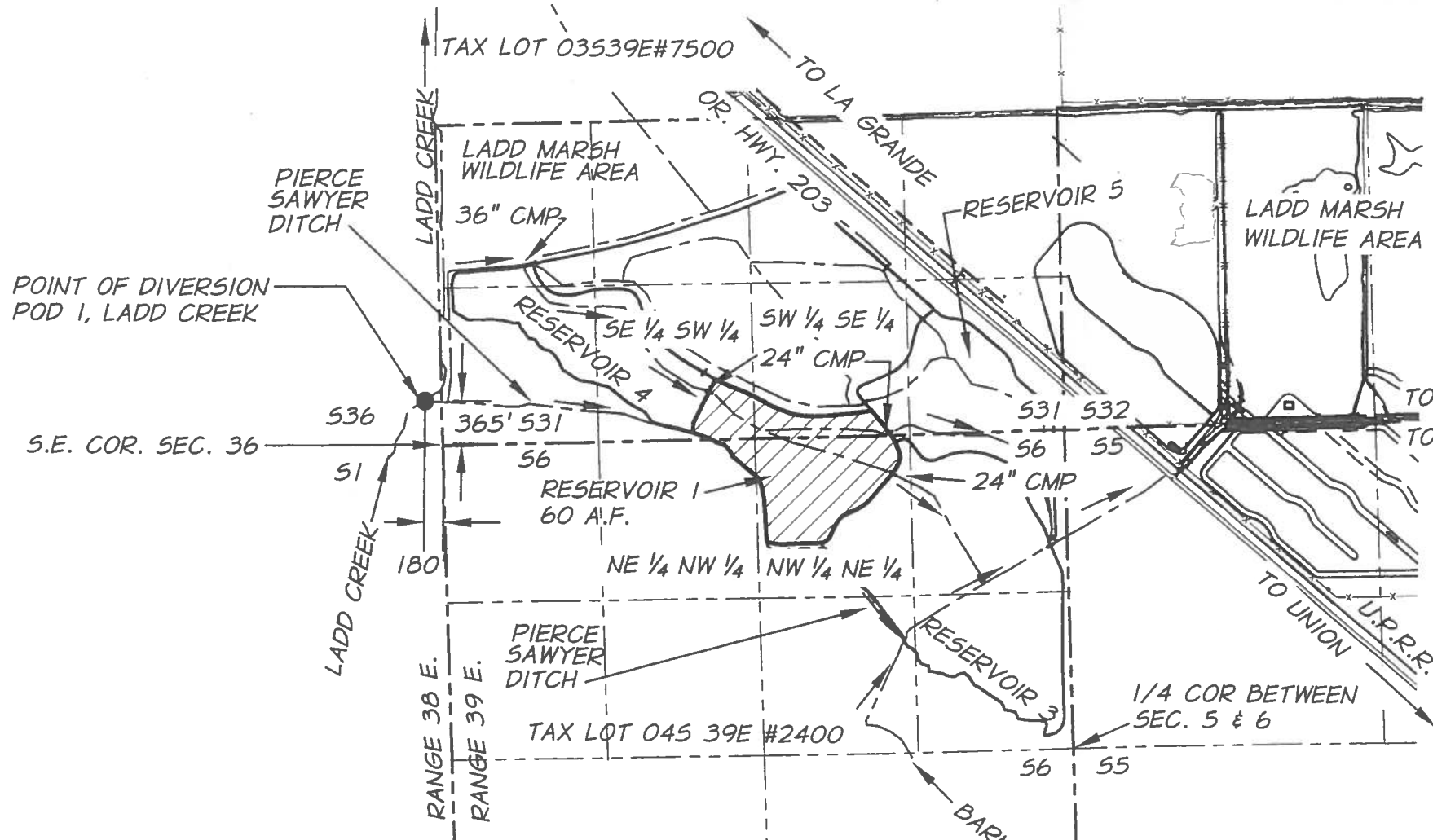

**RESERVOIR 1 NOTES**

1. RESERVOIR 1 HAS AN AVERAGE DAM HEIGHT OF 4 FEET AND COVERS AN AREA OF 30 ACRES. THE RESERVOIR CAN HOLD A MAXIMUM STORAGE VOLUME OF WATER OF 60 ACRE FEET, WHEN THE WATER IS AN AVERAGE OF 2 FEET DEEP.

**GENERAL NOTES**

1. POD1, AT PIERCE SAWYER DITCH IS LOCATED 365 FEET NORTH AND 180 FEET WEST FROM THE S.E. COR. OF SECTION 36, T.3S.,R.38E. IN THE SE 1/4 OF THE SE 1/4 OF SEC. 36. A WEIR IS LOCATED AT POD1.
2. THERE IS A FISHSCREEN AND FISH BY PASS DEVICE AT POD1 THAT ARE LOCATED 143' EAST OF POD1 ALONG PIERCE SAWYER DITCH.

JOB # 644-06 (217)  
DATE OF SURVEY: 01/22/2015

**RECEIVED**  
APR 27 2015  
OWRD

LADD MARSH WILDLIFE AREA  
WETLANDS RESTORATION PROJECT  
PERMIT R-12685 - RESERVOIR 1



**CLAIM OF BENEFICIAL USE MAP**  
OREGON DEPARTMENT OF FISH & WILDLIFE  
2501 SW 1ST AVE. PORTLAND, OR. 97201  
APP R-84022 PERMIT R-12685

**FIGURE**  
**1**

**PLACE OF USE**  
SE 1/4 SW 1/4  
SW 1/4 SE 1/4  
SECTION 31 T.3 S. R.39 E.

NW 1/4 NE 1/4  
NE 1/4 NW 1/4  
SECTION 6 T.4 S. R.39 E.

CHARACTER OF USE IS  
WETLAND ENHANCEMENT (WILDLIFE)

1" = 1320'  
SEC. 31 T.3 S. R.39E. W.M.  
SEC. 6 T.4 S. R.39E. W.M.  
UNION COUNTY, OREGON

NOTE:  
THIS MAP IS FOR THE  
PURPOSE OF LOCATING A  
WATER RIGHT ONLY AND  
IS NOT INTENDED TO  
PROVIDE LEGAL  
DIMENSIONS OR  
LOCATIONS OF  
PROPERTY LINES.



EXPIRATION DATE: 12-31-16

SIGNED: 04-13-2015

**LEGEND**

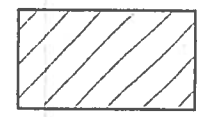

R-12685 - RESERVOIR 1  
AUTHORIZED PLACE OF USE -  
TAX LOT 035 39E #7500 &  
TAX LOT 045 39E #2400



POINT OF DIVERSION - POD 1,  
LADD CREEK & PIERCE  
SAWYER DITCH

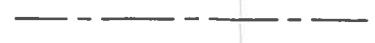

CENTERLINE DITCH OR WATERWAY



SECTION LINE



1/4 SECTION LINE



WATER/DITCH FLOW