



CLAIM OF BENEFICIAL USE MAP
 LOCATED IN THE SW¹/₄NE¹/₄ & NE¹/₄SE¹/₄ OF SECTION
 35, TOWNSHIP 29 SOUTH, RANGE 11 WEST, W.M.
 COOS COUNTY, OREGON

APPLICATION S-86792 & S-54532

PREPARED FOR: Samuel W. Cribbins
 PREPARED BY: Dennis Goude
 DATE PREPARED: June 1, 2010

LEGEND

- POB (POINT OF BEGINNING) 
- POD (POINT OF DIVERSION) 
- RESIDENCE (NOT TO SCALE) 

NOTE:
 THE POD IS LOCATED 1,250 FEET
 NORTH AND 940 FEET EAST FROM
 THE C¹/₄ CORNER OF SECTION 35.

Scale 1"=400'

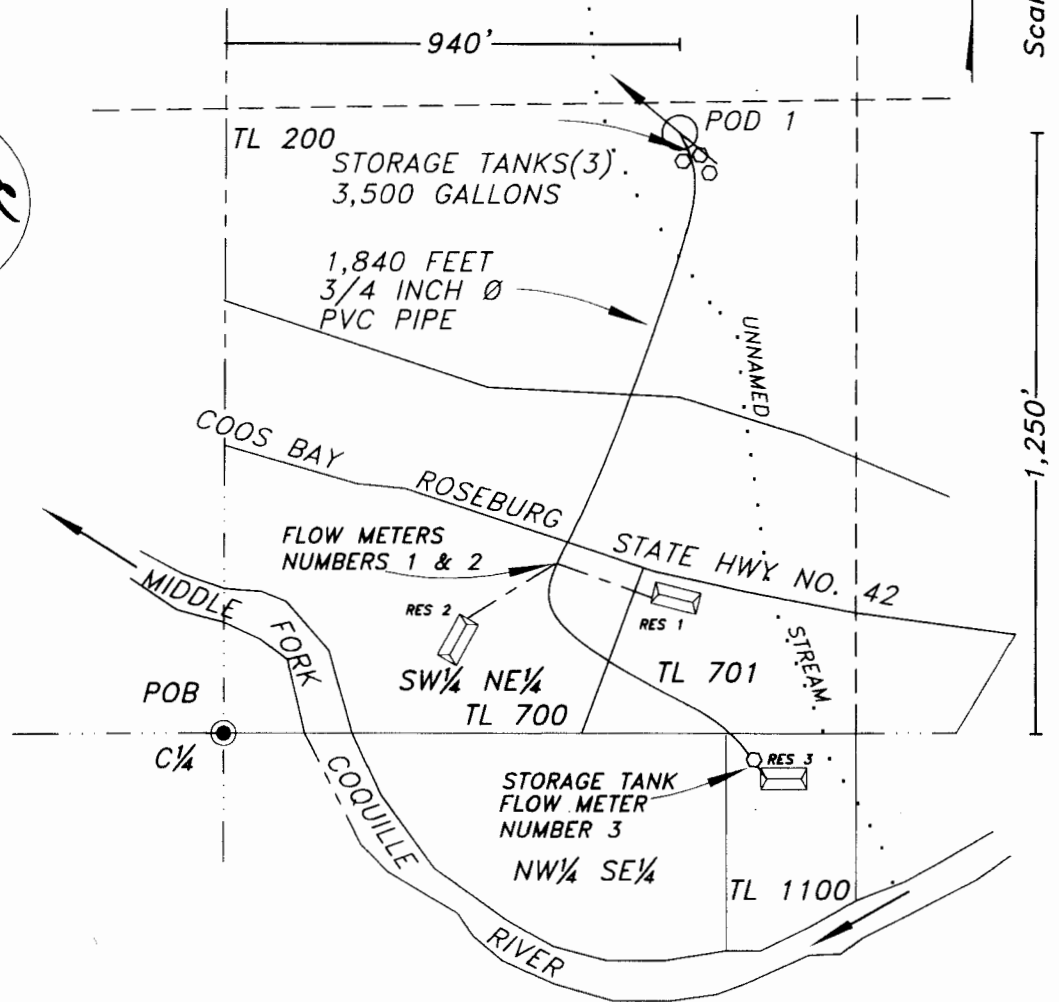

EXAMINERS DISCLAIMER STATEMENT

The preparation of this map was for the purpose of identifying the location of the Water Right only and has no intent to provide dimensions or location of property ownership lines.

Stuntzner Engineering
 & Forestry, L.L.C.

ENGINEERING • LAND SURVEYING • FORESTRY
 PLANNING • WATER RIGHTS
 705 South 4th St. Phone: (541) 267-2872
 Post Office Box 118 Coos Bay, Oregon 97420 Fax: (541) 267-0588