

map of the Locarnini Pipe Line.

Located in Sec 10 & 15 T. 28S. - R. 14W. - W. Merd.,
Coos Co.
Ore.

I, E. H. Kern of Coquille, Coos Co. Ore, do hereby certify that this map was made from notes taken during an actual survey made by me on the 4th day of January 1926 and that it correctly represents the works described in the accompanying application

E. H. Kern, Registered Professional
Engineer, Ore. License # 843
Dec. 31 - 1919

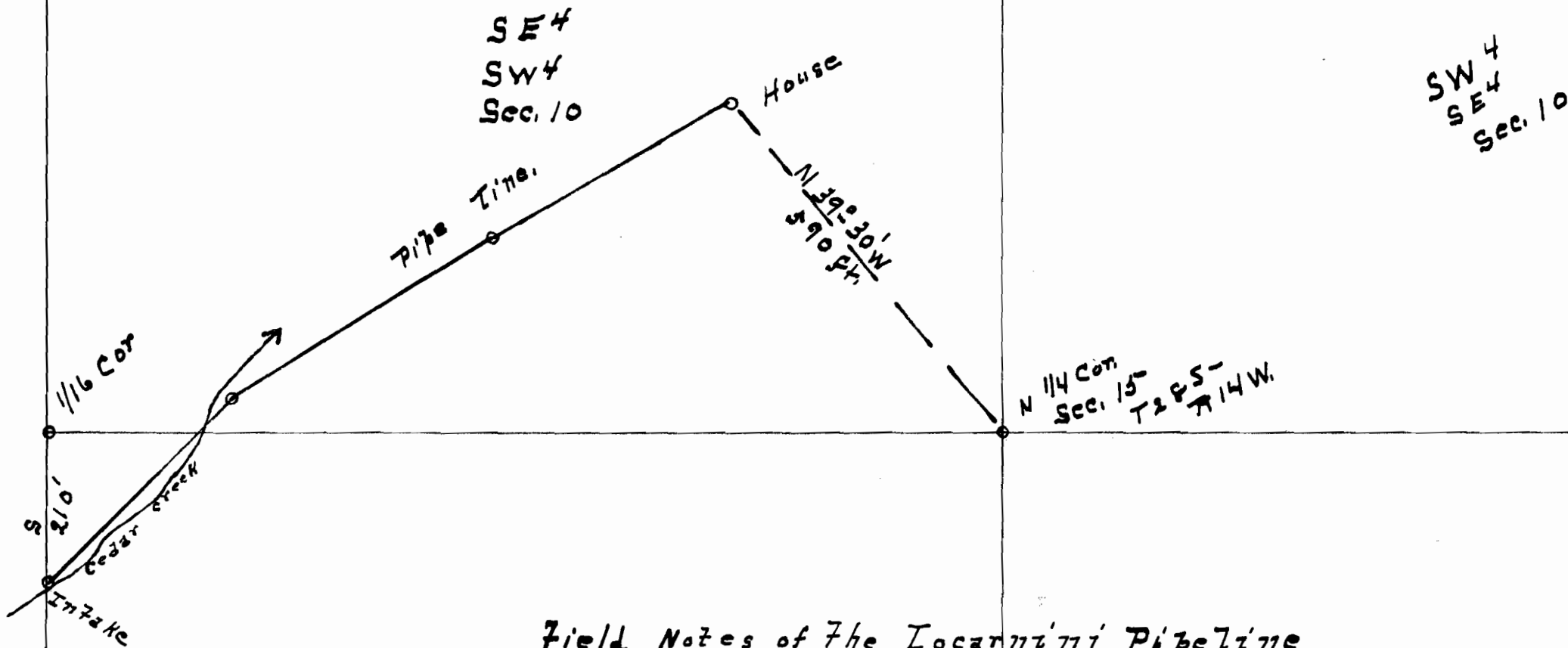

Field Notes of the Locarnini Pipe Line
Beginning at a point 210 ft. S. of a 1/16 Cor. on the N. line of the NW 4 Sec. 15
T 28 S - R 14 W. W. Merd. thence
N 46° 15' E 360 feet
N 58° 30' E 420 "
N 59° 30' E 375 " to the house of Joseph Locarnini
Dia. of pipe 2"
length " 1150 feet
Scale 1" = 200 "
1899 Var. N 21° 30' E Jan 4. 1926

Application No. 10559
Tr. # No. 7142