

18 17  
19 20

**LEGEND**

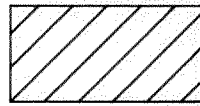

Place of Use approved per Certificate No. 48536  
(Primary Irrigation - Priority Date: 3/2/1910)  
32.3 Acres



Place of Use approved per Certificate No. 11945  
(Supplemental Irrigation - Priority Date: 4/1/1937)  
27.0 Acres

----- Underground PVC Pipe (size shown)

○ POINT OF DIVERSION  
805 ft. East and 1286 ft. North of the E 1/4  
Corner of Section 19.

SUBJECT PROPERTY:  
Tax Lot 1801, Map No. 37-5-19

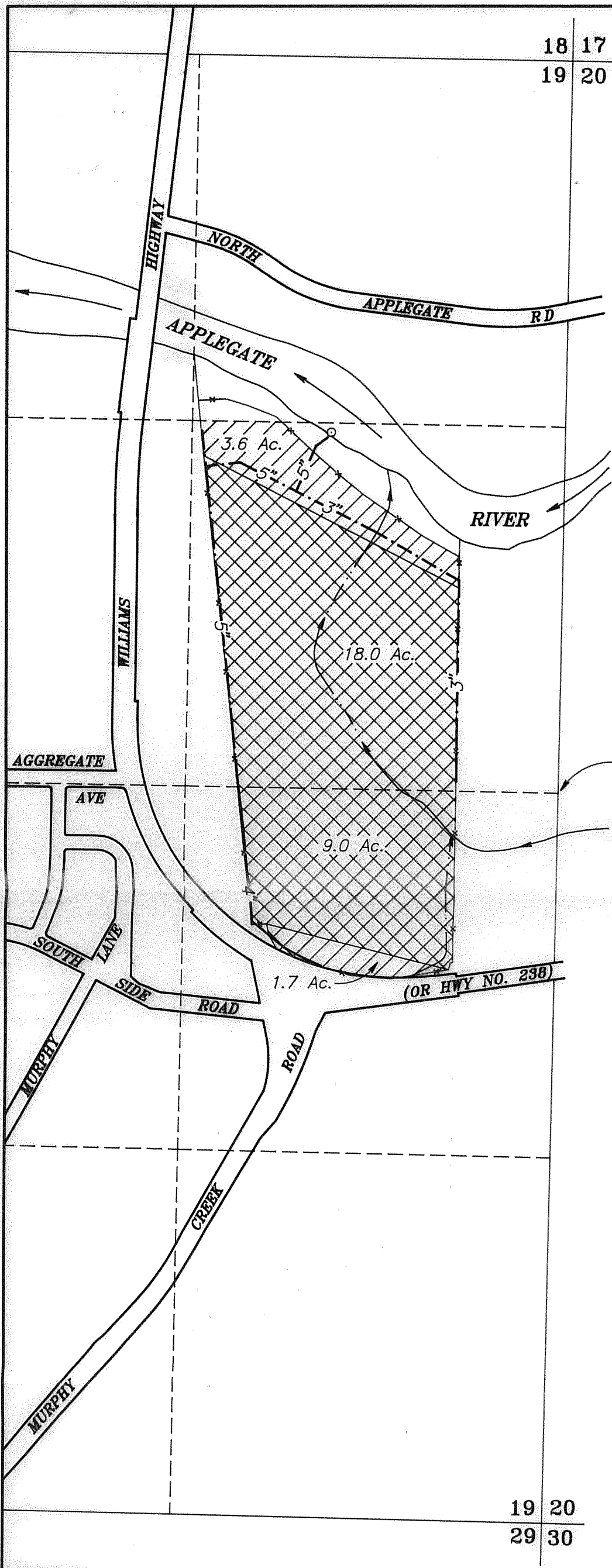

RECEIVED

SEP 26 1995

WATER RIGHTS DIVISION DEPT.  
SPLEM, OREGON



SCALE:  
1" = 400'

A four page site report accompanies this plat.

This plat was prepared for the purpose of identifying the location of the water rights only. There is no intent to provide dimensions or locations of property ownership lines.

19 20  
29 30

PROJECT NO. <b>271-92-199</b>
DRAWING NO. <b>41-11.17</b>
DATE <b>Sept. 22, 1995</b>
SCALE <b>1" = 400'</b>

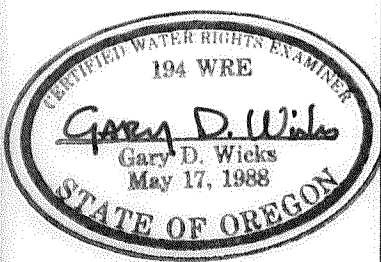

**PLAT FOR CLAIM OF BENEFICIAL USE**

LOCATED IN

SE1/4NE1/4 and NE1/4SE1/4, SECTION 19, T.37S., R.5W., W.M.  
JOSEPHINE COUNTY, OREGON ALL WITHIN DLC40

PREPARED FOR:  
DENNIS & ANNETTE HARMON  
6464 New Hope Road  
Grants Pass, Oregon 97527  
Tel: 476-8001

PREPARED BY:  
WICKS ENGINEERING & SURVEYING  
311 N.E. "D" Street  
Grants Pass, Oregon 97526  
Tel: 479-3436

This map has been revised by OWRD to reflect DLC40. JJoye/wrd