

TOWNSHIP 4 SOUTH, RANGE 3 WEST, W.M.

RECEIVED  
AUG 12 1998  
WATER RESOURCES DEPT  
SALEM, OREGON

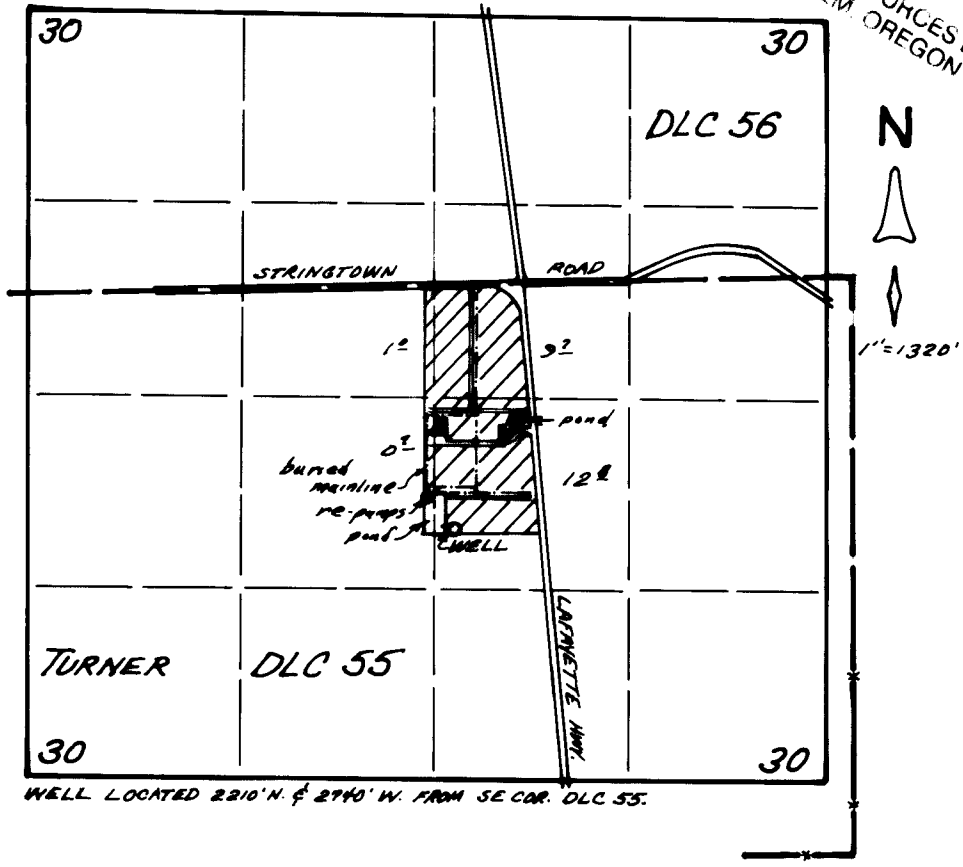

FINAL PROOF SURVEY  
 UNDER  
 Appl. No. G-11735, Per. No. G-10867  
 IN NAME OF  
 GARY BROOKS DBA MAPLE TREE NURSERY  
 JUL. 14, 1998

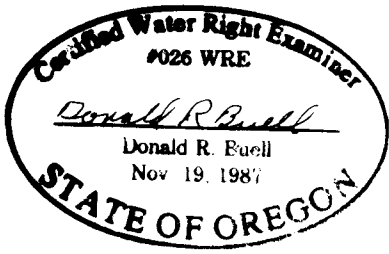

THIS MAP WAS PREPARED FOR THE PURPOSE OF IDENTIFYING THE LOCATION OF A WATER RIGHT ONLY AND IS NOT INTENDED TO PROVIDE LEGAL DIMENSIONS OR LOCATION OF PROPERTY OWNERSHIP LINES.