

Township 1 North, Range 27 East, W.M.; SE 1/4 Section 23 and SW 1/4 Section 24

COBU MAP # 0465

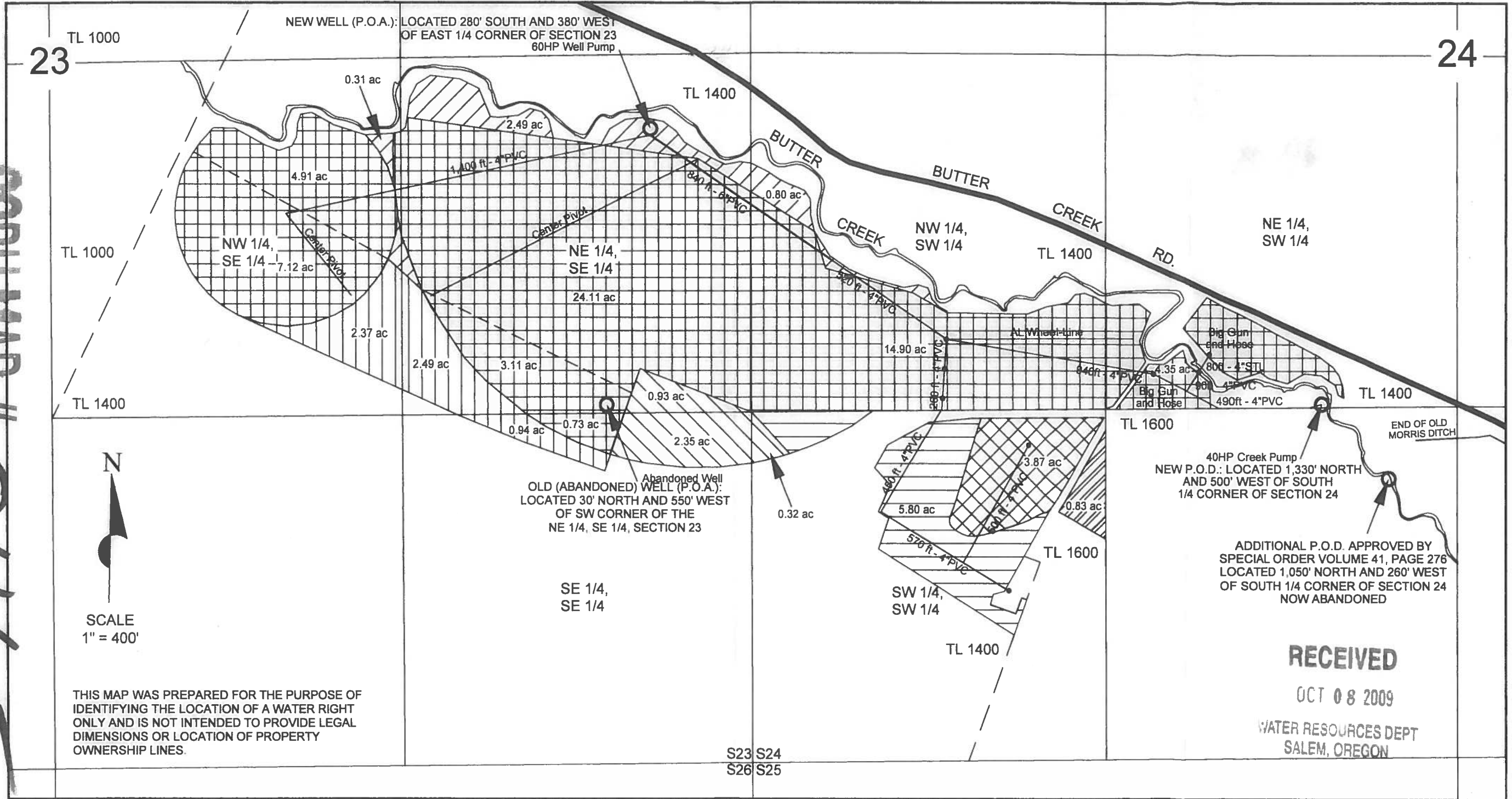

THIS MAP WAS PREPARED FOR THE PURPOSE OF IDENTIFYING THE LOCATION OF A WATER RIGHT ONLY AND IS NOT INTENDED TO PROVIDE LEGAL DIMENSIONS OR LOCATION OF PROPERTY OWNERSHIP LINES.

RECEIVED
OCT 08 2009
WATER RESOURCES DEPT
SALEM, OREGON

FROM	TO	SYMBOL			
			&		NEW POINT OF APPROPRIATION 70.60 ACRES CERTIFICATE 34384. 68.63 ACRES SURVEYED.
			&		NEW POINT OF DIVERSION 9.67 ACRES CERTIFICATE 46499 AND 80067.
					NEW POINT OF APPROPRIATION. 3.87 ACRES CERTIFICATE 34196.

FINAL PROOF SURVEY
(NEW P.O.A., P.O.D., AND PLACES OF USE)
Transfer No. T-9296
in names of
SIDNEY R. AND RANDY R. BRITT
September 8, 2009

Certified Water Rights Examiner
57194WRE
Paul Wattenburger
Paul L. Wattenburger
July 16, 2003
STATE OF OREGON

EXPIRES: 6/30/10

0465