

Township 1 North, Range 27 East, W.M.; SE 1/4 Section 23 and SW 1/4 Section 24

COBU MAP # 0465

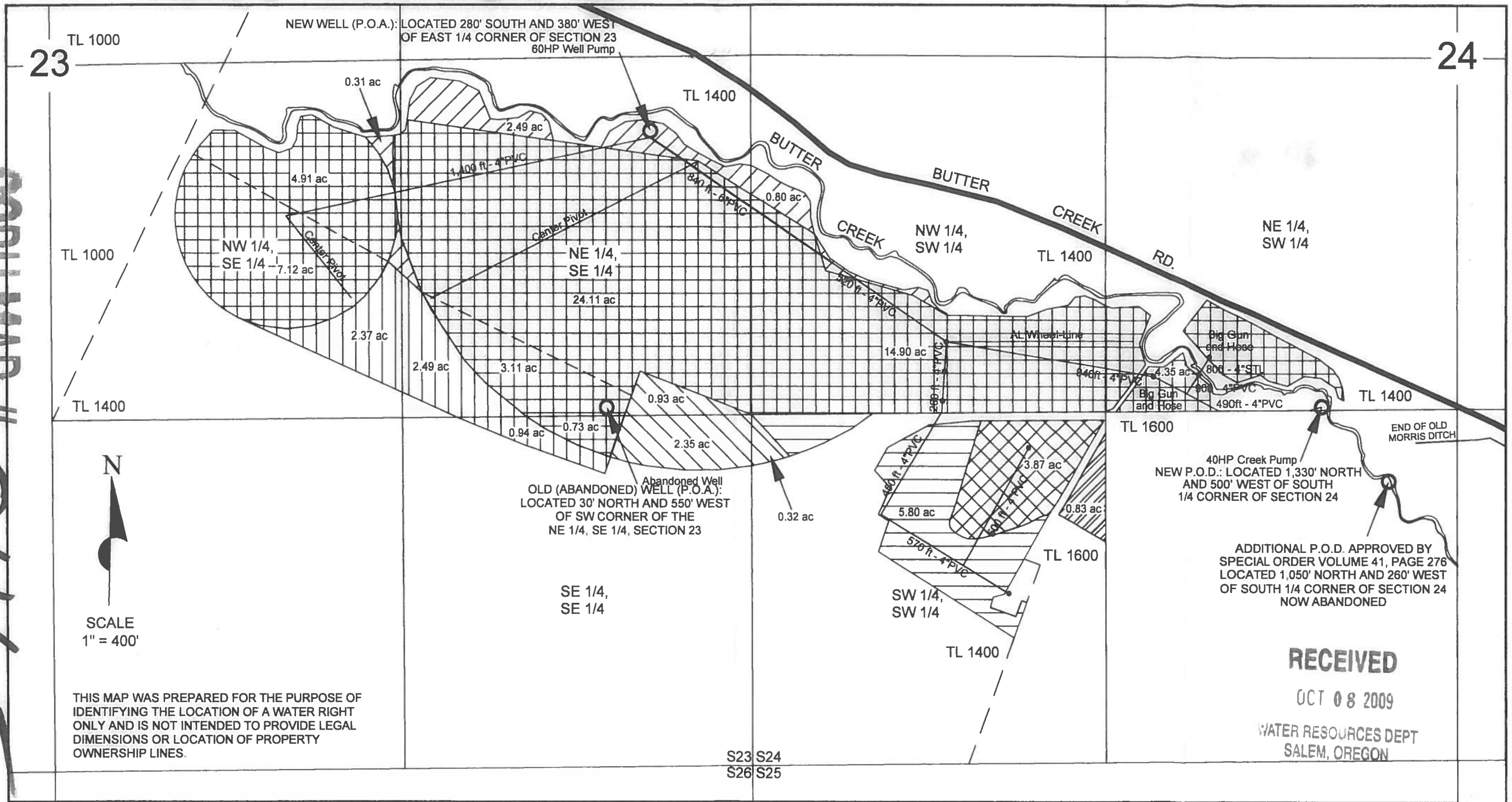

SCALE
1" = 400'

THIS MAP WAS PREPARED FOR THE PURPOSE OF IDENTIFYING THE LOCATION OF A WATER RIGHT ONLY AND IS NOT INTENDED TO PROVIDE LEGAL DIMENSIONS OR LOCATION OF PROPERTY OWNERSHIP LINES.

RECEIVED
OCT 08 2009
WATER RESOURCES DEPT
SALEM, OREGON

LEGEND

FROM	TO	SYMBOL	DESCRIPTION
		& &	NEW POINT OF APPROPRIATION 70.60 ACRES CERTIFICATE 34384. 68.63 ACRES SURVEYED.
		&	NEW POINT OF DIVERSION 9.67 ACRES CERTIFICATE 46499 AND 80067.
			NEW POINT OF APPROPRIATION. 3.87 ACRES CERTIFICATE 34196.
			3.60 ACRES CERTIFICATES 2649 AND 34384 AND PERMIT 46499.
			5.80 ACRES PRIMARY DIMINISHED TO SUPPLEMENTAL. CERTIFICATE 34384.
			PLACE OF USE UNCHANGED. 61.20 ACRES CERTIFICATE 34384. 59.23 ACRES SURVEYED.
			PLACE OF USE NOT INCLUDED IN TRANSFER 8263; 0.83 ACRES TO REMAIN IN CERTIFICATE 34196.

FINAL PROOF SURVEY
(NEW P.O.A., P.O.D., AND PLACES OF USE)
Transfer No. T-9296
in names of
SIDNEY R. AND RANDY R. BRITT
September 8, 2009

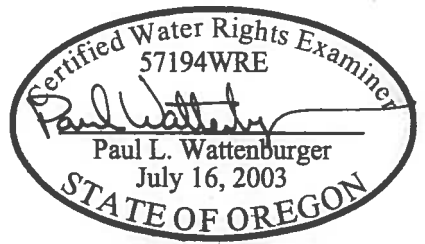

EXPIRES: 6/30/10

0465