

Township 1 North, Range 27 East, W.M.; SE 1/4 Section 23 and SW 1/4 Section 24

COBU MAP # 0465

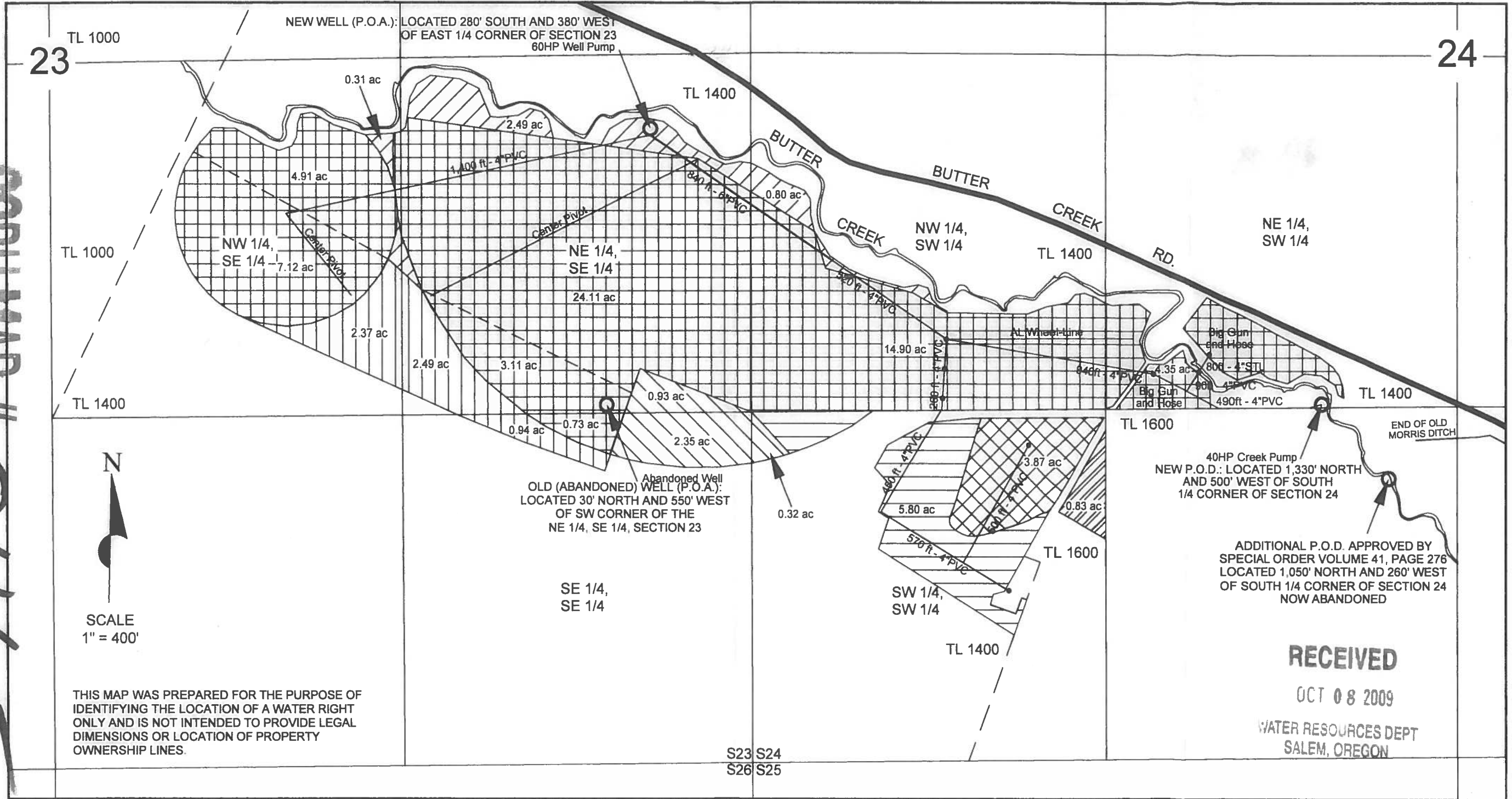

THIS MAP WAS PREPARED FOR THE PURPOSE OF IDENTIFYING THE LOCATION OF A WATER RIGHT ONLY AND IS NOT INTENDED TO PROVIDE LEGAL DIMENSIONS OR LOCATION OF PROPERTY OWNERSHIP LINES.

RECEIVED
 OCT 08 2009
 WATER RESOURCES DEPT
 SALEM, OREGON

FROM	TO	SYMBOL	DESCRIPTION
		& &	NEW POINT OF APPROPRIATION 70.60 ACRES CERTIFICATE 34384. 68.63 ACRES SURVEYED.
		&	NEW POINT OF DIVERSION 9.67 ACRES CERTIFICATE 46499 AND 80067.
			NEW POINT OF APPROPRIATION 3.87 ACRES CERTIFICATE 34196.

FINAL PROOF SURVEY
 (NEW P.O.A., P.O.D., AND PLACES OF USE)
 Transfer No. T-9296
 in names of
SIDNEY R. AND RANDY R. BRITT
 September 8, 2009

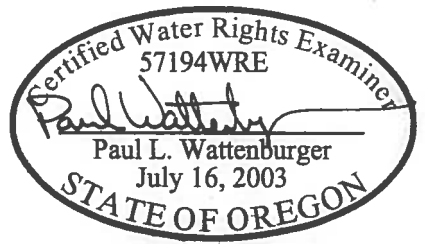

EXPIRES: 6/30/10

0465