

G:\1000\1062\104\Cad\Water\W1062104_F1_POU 08:06 07/23/2012 SS

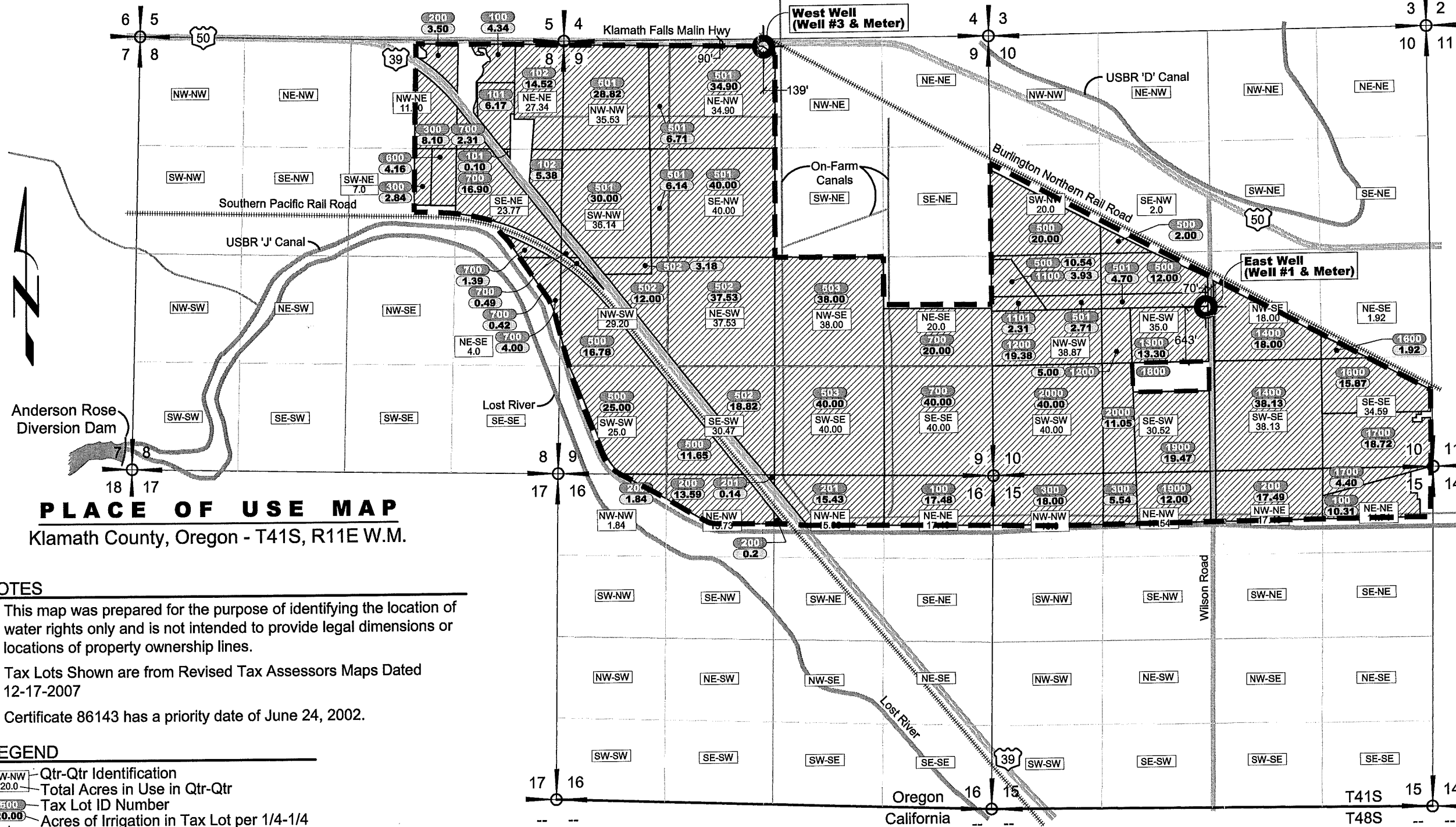

PLACE OF USE MAP
Klamath County, Oregon - T41S, R11E W.M.

NOTES

1. This map was prepared for the purpose of identifying the location of water rights only and is not intended to provide legal dimensions or locations of property ownership lines.
2. Tax Lots Shown are from Revised Tax Assessors Maps Dated 12-17-2007
3. Certificate 86143 has a priority date of June 24, 2002.

LEGEND

- Qtr-Qtr Identification
- Total Acres in Use in Qtr-Qtr
- Tax Lot ID Number
- Acres of Irrigation in Tax Lot per 1/4-1/4
- Approximate Location of Well
- Section Corner
- Authorized 'Place of Use'
- 'Place of Use' Boundary C-86143

RECEIVED BY OWRD
DEC 13 2012
SALEM, OR

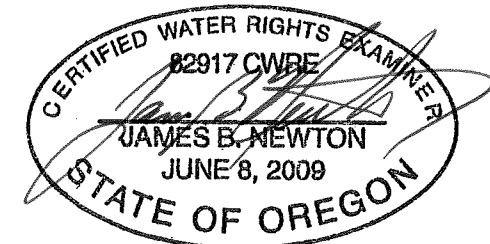
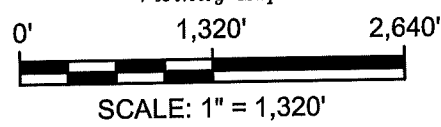

EXPIRES: 12-31-2014
RENEWS:

Place of Use Map C-86143
Driscoll Strawberry Associates, Inc.
Klamath County, Oregon



NEWTON
CONSULTANTS INC.
Earth, Water and Rock Specialists
Ph: 541 504-9960 Fax: 541 504-9961

DESIGNED BY: J. Newton
DRAWN BY: S. Schenck
DATE: JULY 2012
PROJECT NO. 1062-104
FIGURE 1

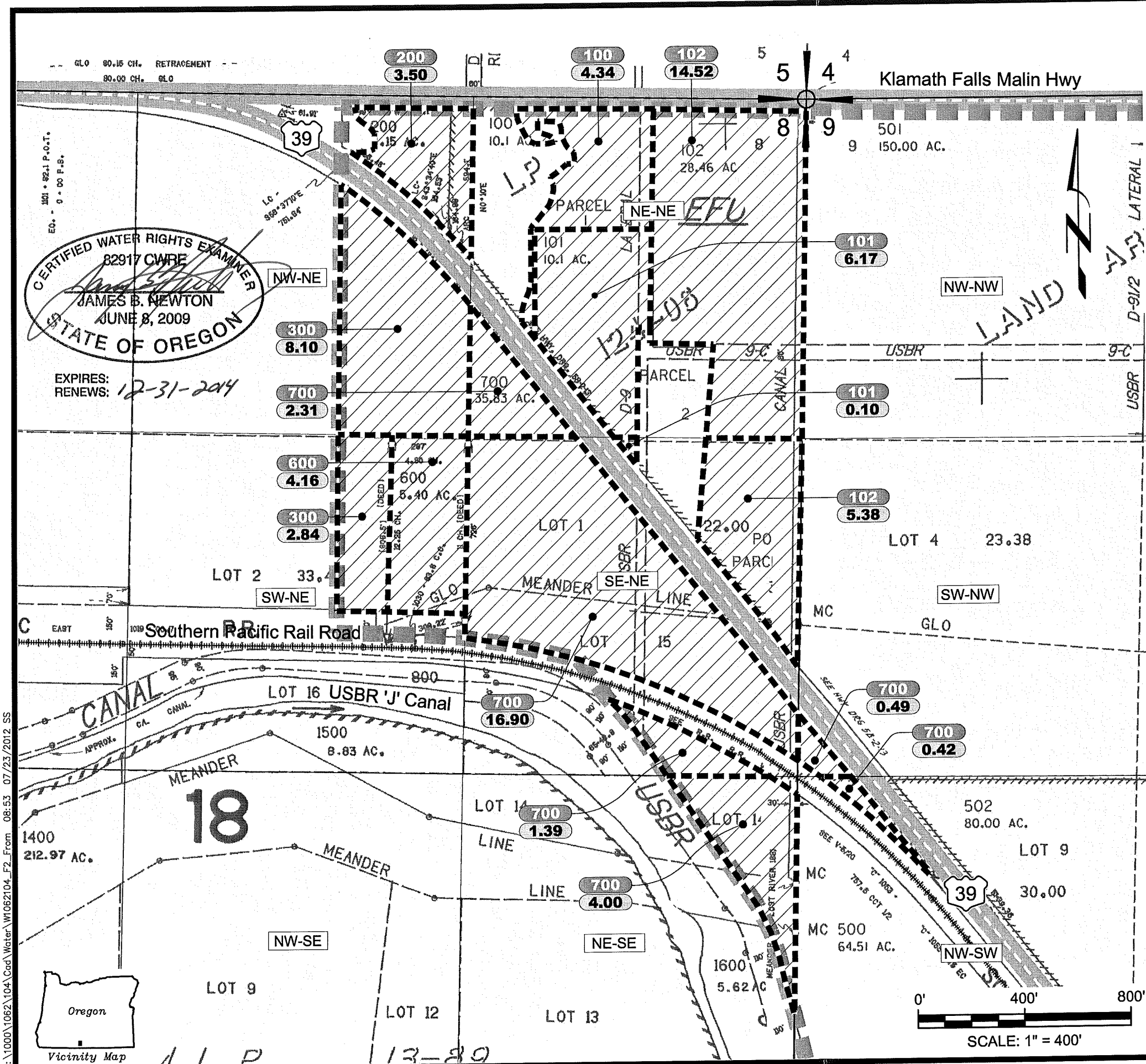

CERTIFIED WATER RIGHTS EXAMINER
 82917 CWRE
 JAMES B. NEWTON
 JUNE 8, 2009
 STATE OF OREGON

EXPIRES:
 RENEWS: 12-31-2014

WATER TRANSFER MAP
TAX LOTS 100, 101, 102,
200, 300, 600, & 700
 Located in NW-NE, NE-NE, SW-NE,
 SE-NE, & NE-SE of Section 8 and
 Located in SW-NW, & NW-SW of Section 9
 T.41S., R.11E., W.M.
 Klamath County, Oregon

NOTES
 1. This map was prepared for the purpose of identifying the location of water rights only and is not intended to provide legal dimensions or locations of property ownership lines.
 2. Certificate 86143 has a priority date of June 24, 2002.

LEGEND

- Tax Lot ID#
- Total of FROM Acres
- Boundary of FROM Acres

Water Rights Change - Western Site
FROM Acres - T.41S., R.11E., W.M.

| Section | Qtr-Qtr | Tax Lot # | FROM Acres | |
|--------------------|---------|-----------|------------|-------|
| 8 | NW-NE | 200 | 3.50 | |
| | | 300 | 8.10 | |
| | | | 11.60 | |
| | NE-NE | 100 | 4.34 | |
| | | 101 | 6.17 | |
| | | 102 | 14.52 | |
| | | 700 | 2.31 | |
| | | | | 27.34 |
| | SW-NE | 300 | 2.84 | |
| | | 600 | 4.16 | |
| | | | 7.00 | |
| | SE-NE | 101 | 0.10 | |
| 102 | | 5.38 | | |
| 700 | | 16.90 | | |
| 700 | | 1.39 | | |
| | | | 23.77 | |
| 9 | SW-NW | 700 | 4.00 | |
| | | 700 | 0.49 | |
| | | 700 | 0.42 | |
| Total FROM Acres > | | | 74.62 | |

RECEIVED BY OWRD

DEC 13 2012

SALEM, OR

Western Site "FROM" Lands
 Driscoll Strawberry Associates, Inc.
 Klamath County, Oregon

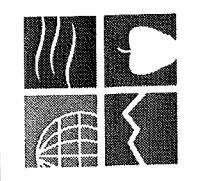

NEWTON
CONSULTANTS INC.
 Earth, Water and Rock Specialists
 Ph: 541-504-9960 Fax: 541-504-9961

DESIGNED BY: J. Newton
 DRAWN BY: S. Schenck
 DATE: JULY 2012
 PROJECT NO. 1062-104
 FIGURE 2

G:\1000\1062\104\Cad\Water\W1062104_F2_From 08:53 07/23/2012 SS

G:\1000\1062\104\Cad\Water\W1062104_F2_From 08:53 07/23/2012 SS

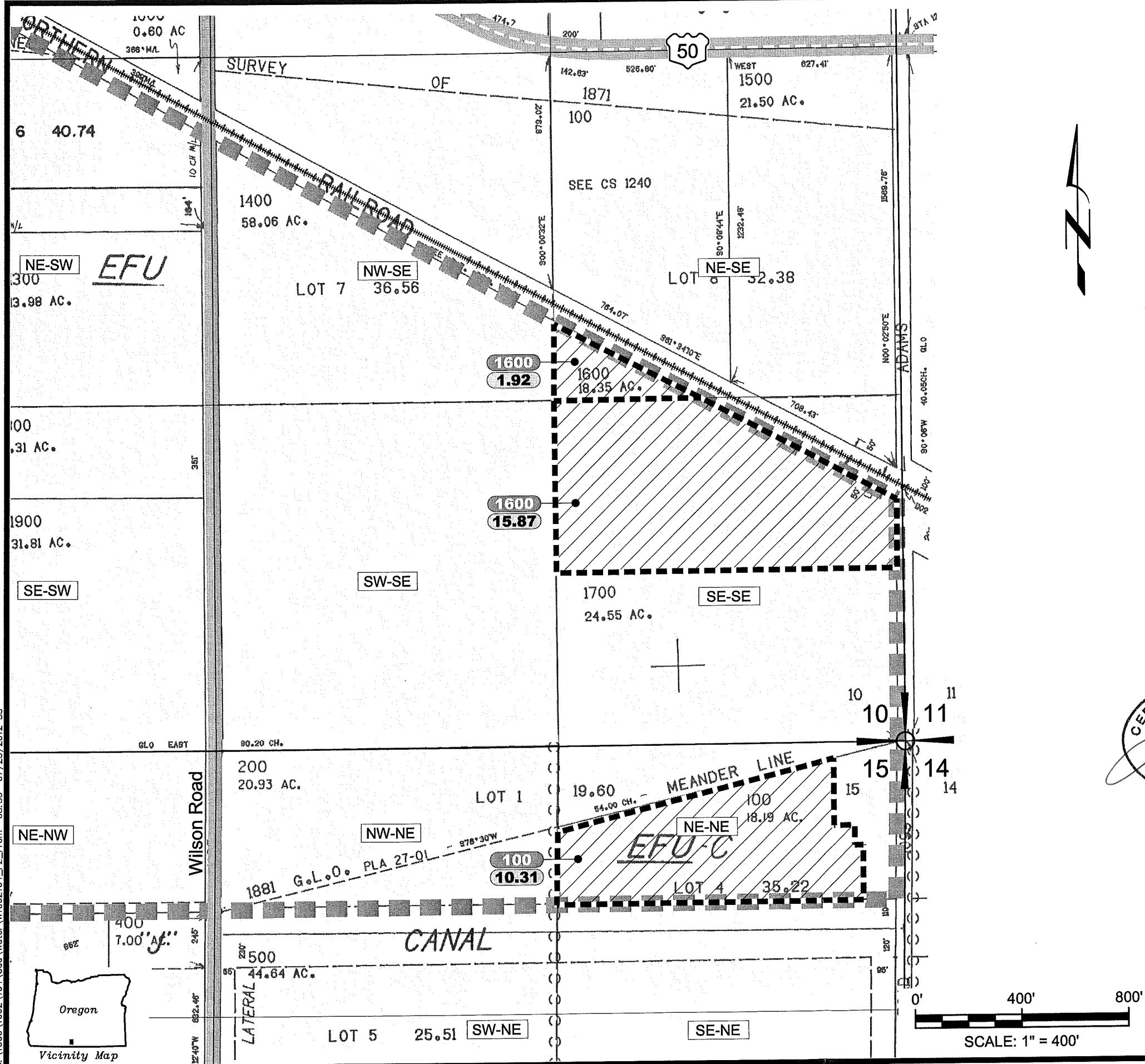

WATER TRANSFER MAP
TAX LOTS 100 & 1600
 Located in NE-SE & SE-SE of Section 10
 and Located in NE-NE of Section 15
 T.41S., R.11E., W.M.
 Klamath County, Oregon

NOTES
 1. This map was prepared for the purpose of identifying the location of water rights only and is not intended to provide legal dimensions or locations of property ownership lines.
 2. Certificate 86143 has a priority date of June 24, 2002.

LEGEND

- Tax Lot ID#
- Total of FROM Acres
- Boundary of FROM Acres

Water Rights Change - Eastern Site
FROM Acres - T.41S., R.11E., W.M.

| Section | Qtr-Qtr | Tax Lot # | FROM Acres |
|--------------------|---------|-----------|------------|
| 10 | NE-SE | 1600 | 1.92 |
| | SE-SE | 1600 | 15.87 |
| 15 | NE-NE | 100 | 10.31 |
| Total FROM Acres > | | | 28.10 |

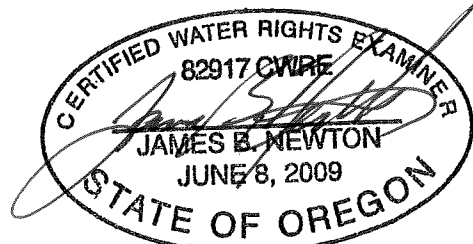

EXPIRES:
 RENEWS: 12-31-2014

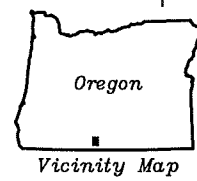
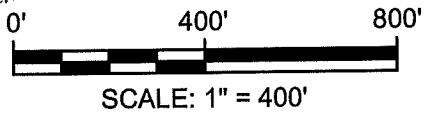

RECEIVED BY OWRD

DEC 13 2012

SALEM, OR

DATE: JULY 2012

PROJECT NO. 1062-104

FIGURE 3

DESIGNED BY: J. Newton

DRAWN BY: S. Schenck

Eastern Site "FROM" Lands
 Driscoll Strawberry Associates, Inc.
 Klamath County, Oregon

NEWTON CONSULTANTS INC.
 Earth, Water and Rock Specialists
 Ph: 541 504-9960
 Fax: 541 504-9961

WATER TRANSFER MAP

TAX LOT 200

Located in NE-NE, SE-NE & NE-SE of Section 9 and Located in NW-NW, NE-NW, NW-NE, SE-NW, SW-NE, & NW-SE of Section 16 T.41S., R.11E., W.M. Klamath County, Oregon

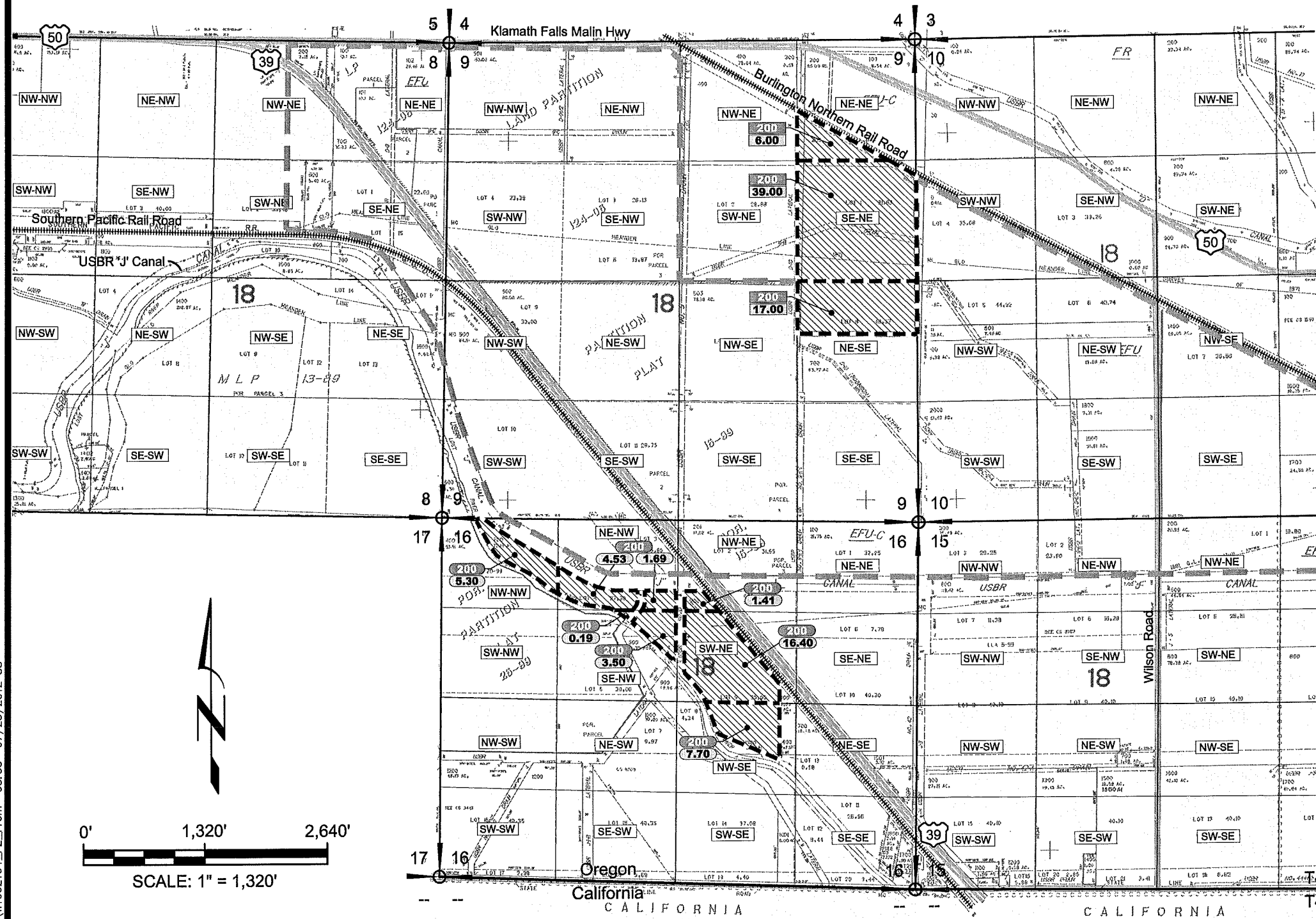

NOTES

1. This map was prepared for the purpose of identifying the location of water rights only and is not intended to provide legal dimensions or locations of property ownership lines.
2. Certificate 86143 has a priority date of June 24, 2002.

LEGEND

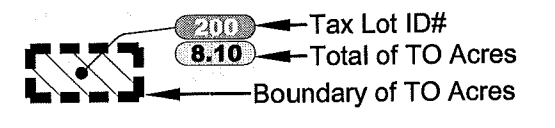

Water Rights Change - TO Acres T.41S., R.11E., W.M.

| Section | Qtr-Qtr | Tax Lot # | TO Acres |
|---------|----------------------------|-----------|----------|
| 9 | NE-NE | 200 | 6.00 |
| | SE-NE | 200 | 39.00 |
| | NE-SE | 200 | 17.00 |
| 16 | NW-NW | 200 | 5.30 |
| | NE-NW | 200 | 4.53 |
| | | 200 | 1.69 |
| | | | 6.22 |
| | NW-NE | 200 | 1.41 |
| | SE-NW | 200 | 0.19 |
| | | 200 | 3.50 |
| | | | 3.69 |
| | SW-NE | 200 | 16.40 |
| | NW-SE | 200 | 7.70 |
| | Total TO Acres > | | |

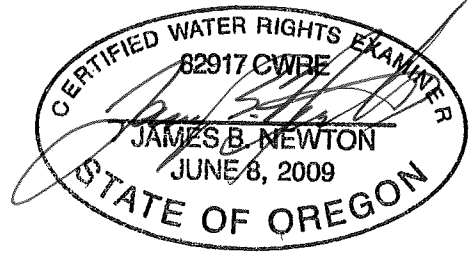
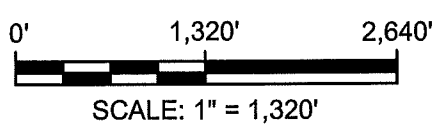

EXPIRES: RENEWS: 12-31-2014

Site "TO" Lands
 Driscoll Strawberry Associates, Inc.
 Klamath County, Oregon

RECEIVED BY OWNER
 DEC 13 2012
 SALEM, OR

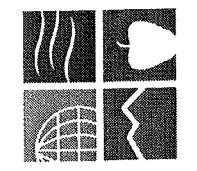

NEWTON CONSULTANTS INC.
 Earth, Water and Rock Specialists
 Ph: 541 504-9960 Fax: 541 504-9981

PROJECT NO. 1062-104
 DATE: JULY 2012
 DRAWN BY: J. Newton
 S. Schenck
 FIGURE 4

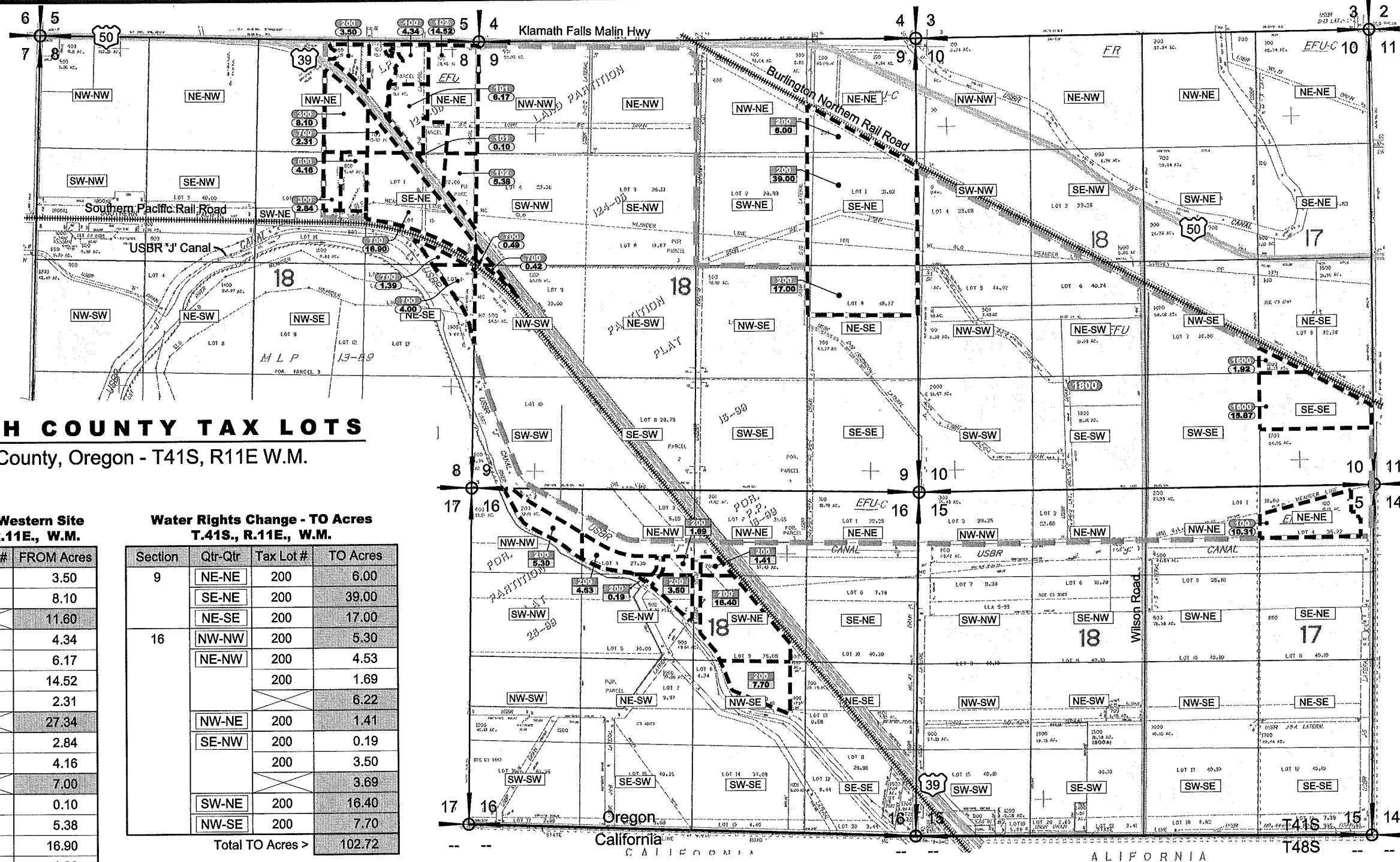

KLAMATH COUNTY TAX LOTS
Klamath County, Oregon - T41S, R11E W.M.

Water Rights Change - Western Site
FROM Acres - T.41S., R.11E., W.M.

| Section | Qtr-Qtr | Tax Lot # | FROM Acres | |
|---------|---------|-----------|------------|-------|
| 8 | NW-NE | 200 | 3.50 | |
| | | 300 | 8.10 | |
| | | | 11.60 | |
| | NE-NE | 100 | 4.34 | |
| | | 101 | 6.17 | |
| | | 102 | 14.52 | |
| | | 700 | 2.31 | |
| | | | | 27.34 |
| | SW-NE | 300 | 2.84 | |
| | | 600 | 4.16 | |
| | | | | 7.00 |
| | SE-NE | 101 | 0.10 | |
| 102 | | 5.38 | | |
| 700 | | 16.90 | | |
| 700 | | 1.39 | | |
| | | | 23.77 | |
| NE-SE | 700 | 4.00 | | |
| | | | | |
| 9 | SW-NW | 700 | 0.49 | |
| | NW-SW | 700 | 0.42 | |
| | | | | 74.62 |

Water Rights Change - TO Acres
T.41S., R.11E., W.M.

| Section | Qtr-Qtr | Tax Lot # | TO Acres | |
|---------|---------|-----------|----------|--------|
| 9 | NE-NE | 200 | 6.00 | |
| | SE-NE | 200 | 39.00 | |
| | NE-SE | 200 | 17.00 | |
| 16 | NW-NW | 200 | 5.30 | |
| | NE-NW | 200 | 4.53 | |
| | | 200 | 1.69 | |
| | | | | 6.22 |
| NW-NE | 200 | 1.41 | | |
| | SE-NW | 200 | 0.19 | |
| | | | | 3.50 |
| SW-NE | 200 | 16.40 | | |
| | NW-SE | 200 | 7.70 | |
| | | | | 102.72 |

NOTES

1. This map was prepared for the purpose of identifying the location of water rights only and is not intended to provide legal dimensions or locations of property ownership lines.
2. Certificate 86143 has a priority date of June 24, 2002.

LEGEND

FROM and TO Boundaries

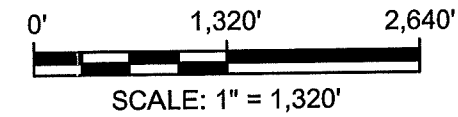
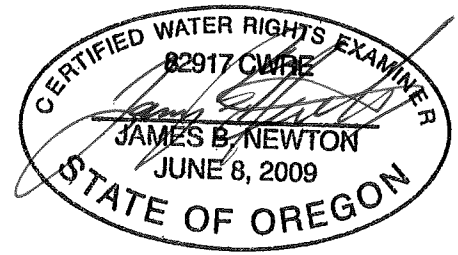

Tax Lot Map
Driscoll Strawberry Associates, Inc.
Klamath County, Oregon

RECEIVED BY OWRD
DEC 13 2012
SALEM, OR

G:\1000\1062\104\Cad\Water\W1062104_F2_From 08:53 07/23/2012 SS

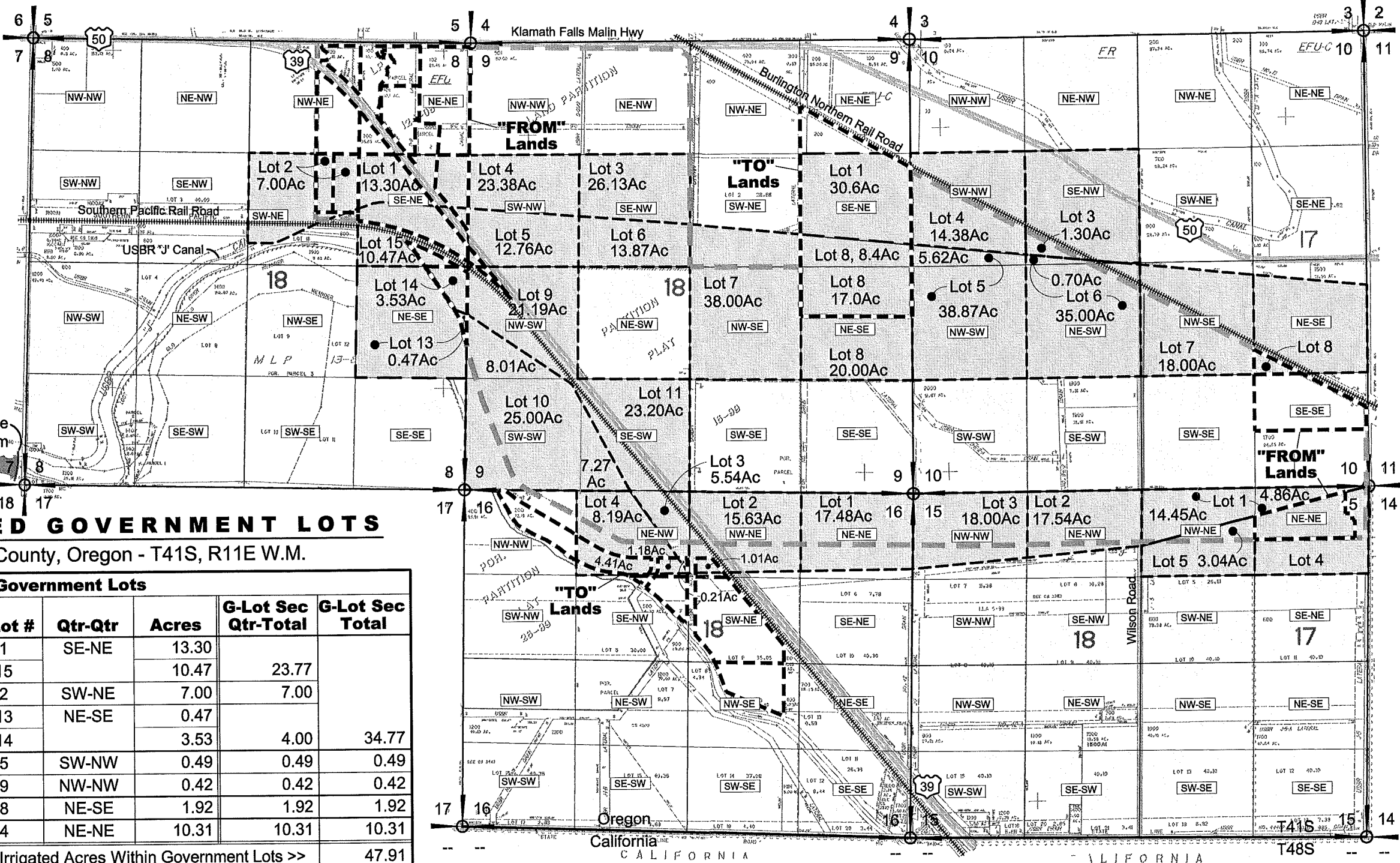
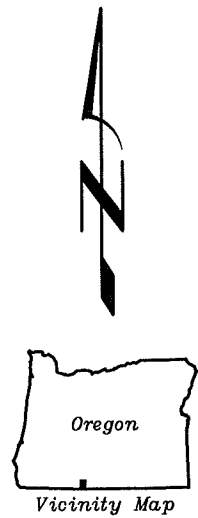

IRRIGATED GOVERNMENT LOTS
Klamath County, Oregon - T41S, R11E W.M.

| FROM Acres for Government Lots | | | | | |
|---|------------|---------|-------|---------------------|-----------------|
| Section | Gov. Lot # | Qtr-Qtr | Acres | G-Lot Sec Qtr-Total | G-Lot Sec Total |
| 8 | Lot 1 | SE-NE | 13.30 | 23.77 | 34.77 |
| | Lot 15 | | 10.47 | | |
| | Lot 2 | SW-NE | 7.00 | 7.00 | |
| | Lot 13 | NE-SE | 0.47 | | |
| 9 | Lot 14 | | 3.53 | 4.00 | |
| | Lot 5 | SW-NW | 0.49 | 0.49 | 0.49 |
| 10 | Lot 9 | NW-NW | 0.42 | 0.42 | 0.42 |
| | Lot 8 | NE-SE | 1.92 | 1.92 | 1.92 |
| 15 | Lot 4 | NE-NE | 10.31 | 10.31 | 10.31 |
| Total of 'FROM' Irrigated Acres Within Government Lots >> | | | | | 47.91 |

| TO Acres for Government Lots | | | | | |
|---|------------|---------|-------|---------------------|-----------------|
| Section | Gov. Lot # | Qtr-Qtr | Acres | G-Lot Sec Qtr-Total | G-Lot Sec Total |
| 9 | Lot 1 | SE-NE | 30.60 | 39.00 | 39.00 |
| | Lot 8 | | 8.40 | | |
| 16 | Lot 8 | NE-SE | 17.00 | 17.00 | 17.00 |
| | Lot 4 | NE-NW | 4.41 | 5.80 | 5.80 |
| | | | 1.18 | | |
| | Lot 3 | | 0.21 | 0.21 | 0.21 |
| Lot 2 | NW-NE | 1.01 | 1.01 | 1.01 | |
| Total of 'TO' Irrigated Acres Within Government Lots >> | | | | | 62.81 |

NOTES

1. This map was prepared for the purpose of identifying the location of water rights only and is not intended to provide legal dimensions or locations of property ownership lines.
2. Acres listed with Government lots represent acres irrigated in each Government lot, not by 1/4 - 1/4.
3. Certificate 86143 has a priority date of June 24, 2002.

LEGEND

- FROM and TO Boundaries
- Lot 7 Government Lot Identification
- 38.00Ac Acres Irrigated in Government Lot
- Government Lot Boundary

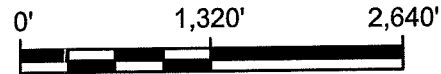

SCALE: 1" = 1,320'

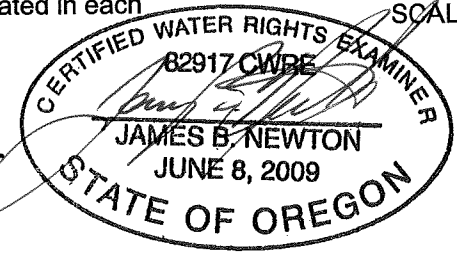

EXPIRES: 12-31-2014
RENEWS:

RECEIVED BY OWRD

DEC 13 2012
SALEM, OR

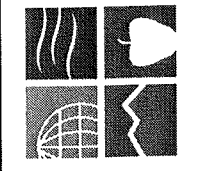

NEWTON CONSULTANTS INC.
Earth, Water and Rock Specialists
Ph: 541 504-9960 Fax: 541 504-9961

Government Lots Map
Driscoll Strawberry Associates, Inc.
Klamath County, Oregon

DESIGNED BY: J. Newton

DRAWN BY: S. Schenck

DATE: JULY 2012

PROJECT NO. 1062-104

FIGURE 6