

CLAIM OF BENEFICIAL USE MAP  
 FOR MOFFITTI MARSH,  
 BASKETT SLOUGH NATIONAL WILDLIFE REFUGE  
 LOCATED IN TAX LOT 751100-300,  
 SECTION 11,  
 T. 7 S., R. 5 W., W.M.,  
 POLK COUNTY, OREGON

UNDER PERMIT NO. R-12198 AND APPLICATION NO. R-80269  
 IN THE NAME OF U.S FISH AND WILDLIFE SERVICE  
 SITE VISIT SEPTEMBER 27, 2006  
 BY MINISTER AND GLAESER SURVEYING, INC

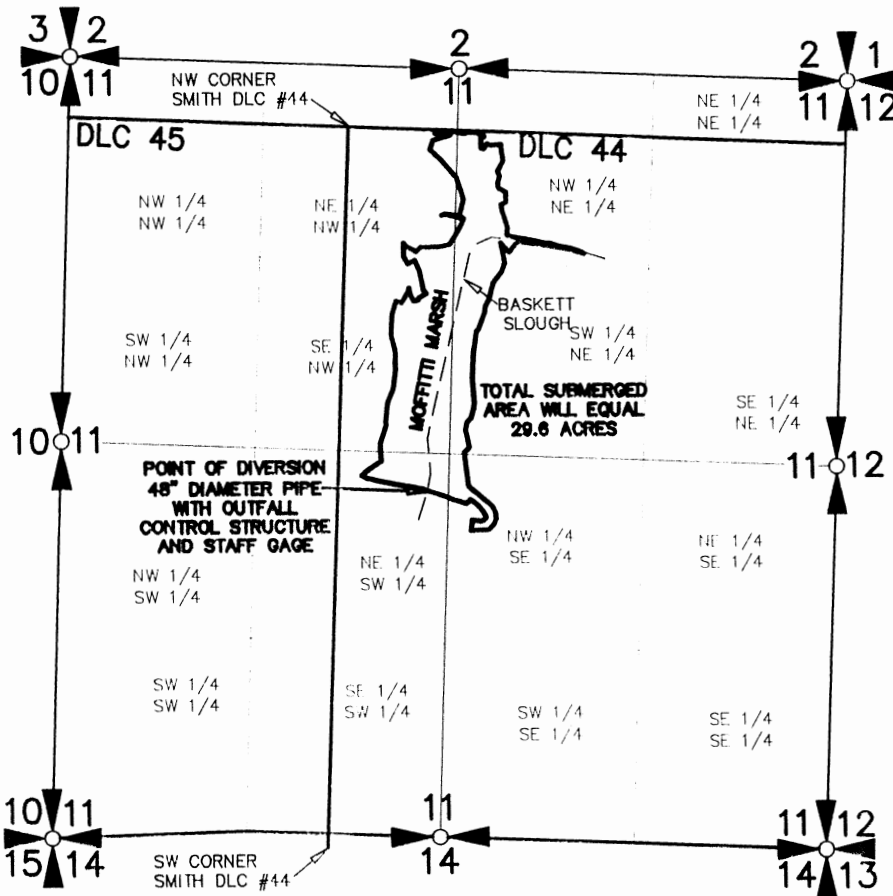

POINT OF DIVERSION IS S11°43'37"E,  
 2545 FEET FROM THE NW CORNER OF  
 THE ABSALOM SMITH D.L.C. NO. #44

THE PURPOSE OF THIS MAP IS TO IDENTIFY  
 THE LOCATION OF THE WATER RIGHT. IT IS  
 NOT INTENDED TO PROVIDE INFORMATION  
 RELATIVE TO THE LOCATION OF PROPERTY  
 OWNERSHIP BOUNDARY LINES.

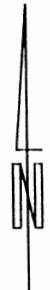

SCALE: 1"=1320'