

T. 2 S., R. 4 W., W.M.

The NW 1/4 of the NW 1/4 of Section 29,
T. 2 S., R. 4 W., WM., James Laughlin
DLC#47, Yamhill County, OR

Tax Lot: 2429-1101

Date: 15 Feb. 2015

RECEIVED

APR 02 2015

WATER RESOURCES DEPT
SALEM, OREGON

Scale: 1" = 400'

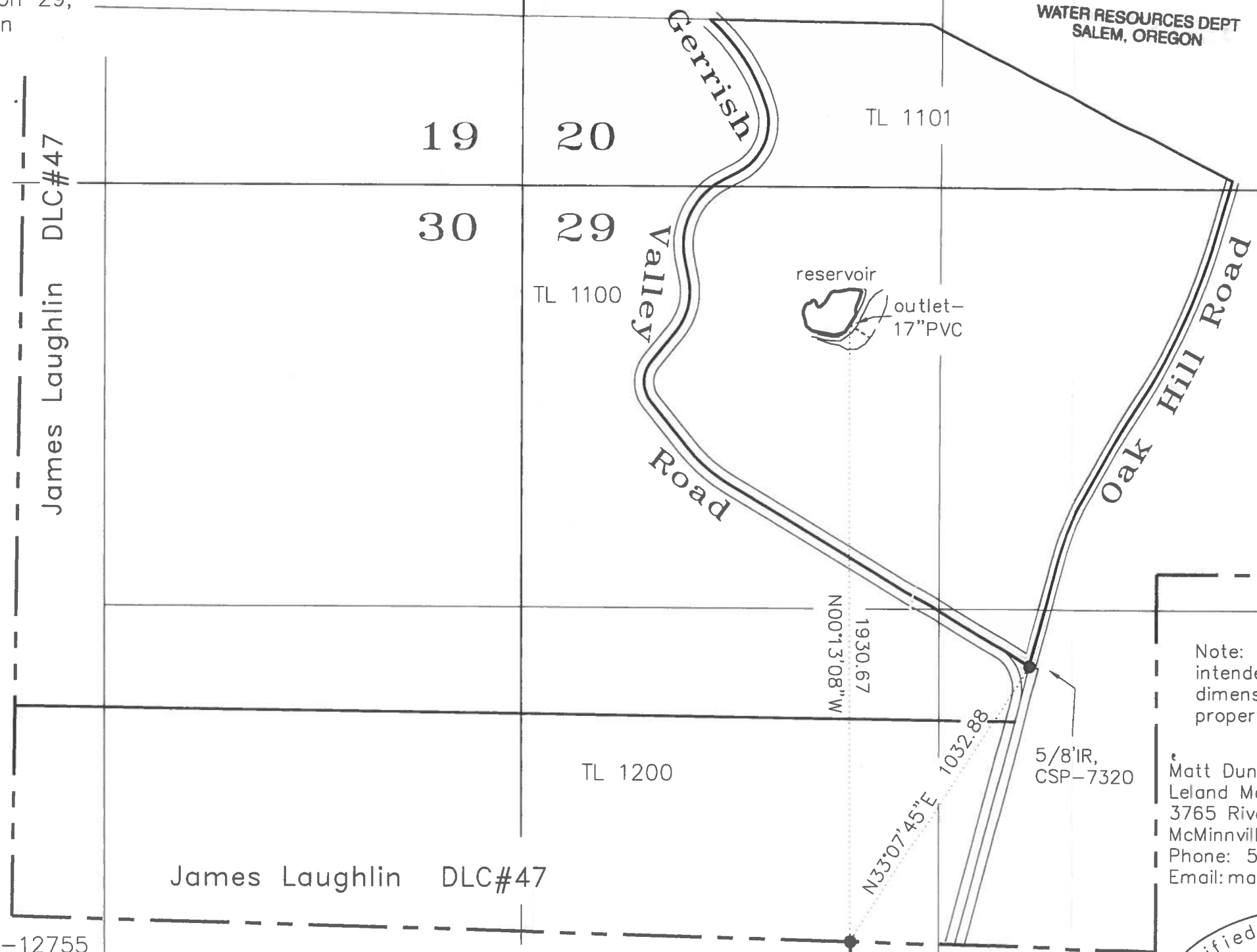

LEGEND:

- = Property line
- = D.L.C. line
- = Section line
- = "40" line

James Laughlin DLC#47

19 20
30 29

TL 1100

TL 1101

TL 1200

James Laughlin DLC#47

John Perkins DLC#55

Note: This map is not intended to provide legal dimensions or locations of property ownership lines.

Matt Dunkel
Leland MacDonald & Assoc., LLC
3765 Riverside Drive
McMinnville, Oregon 97128
Phone: 503-472-7904
Email: matt@macdonaldsurveying.com

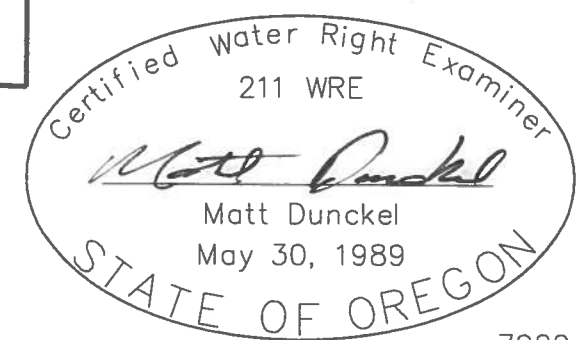

FINAL PROOF SURVEY

UNDER

Application No. R-84040 Permit No. R-12755

IN NAME OF

STEPHEN L. LAWHEAD

Surveyed Jan. 7, 2015

COBU MAP # 898

898