

G-6643
47716

T. 41 S. R. 14 E. W.M.

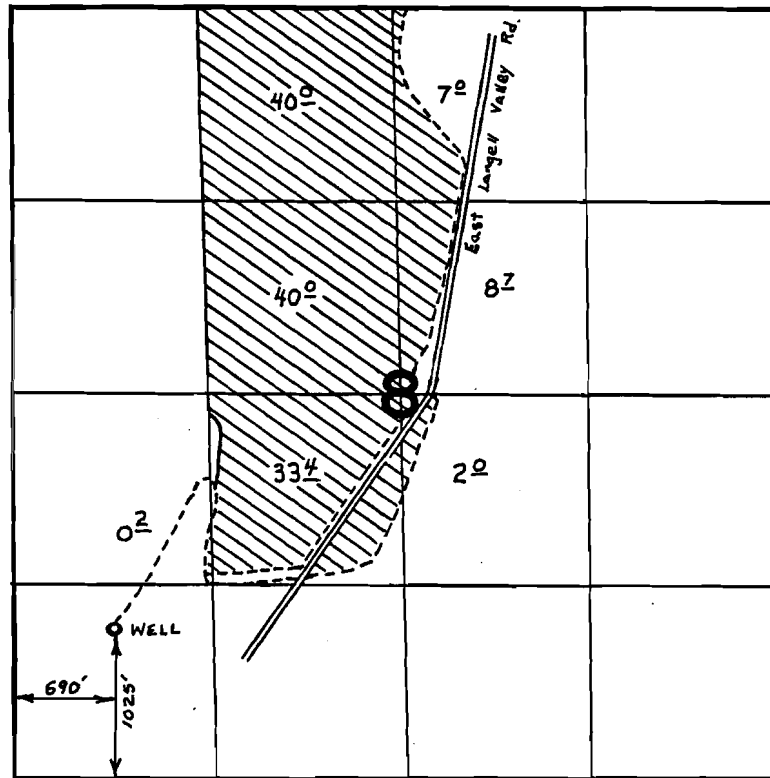

E.B. East finer wells

FINAL PROOF SURVEY UNDER

Application No. G-7230 Permit No. G-6643
IN NAME OF

SCHMOE, KILGORE, & KILGORE

Surveyed Aug. 25, 1977, by D. Norby

TRANSFER MAP

FOR

DENNIS & JANIS HITT

T41S, R14E, Sec. 8 W.M.
 KLAMATH COUNTY, OREGON
 CERTIFICATE 47716

RECEIVED
 JUN 18 2014
 OWRD

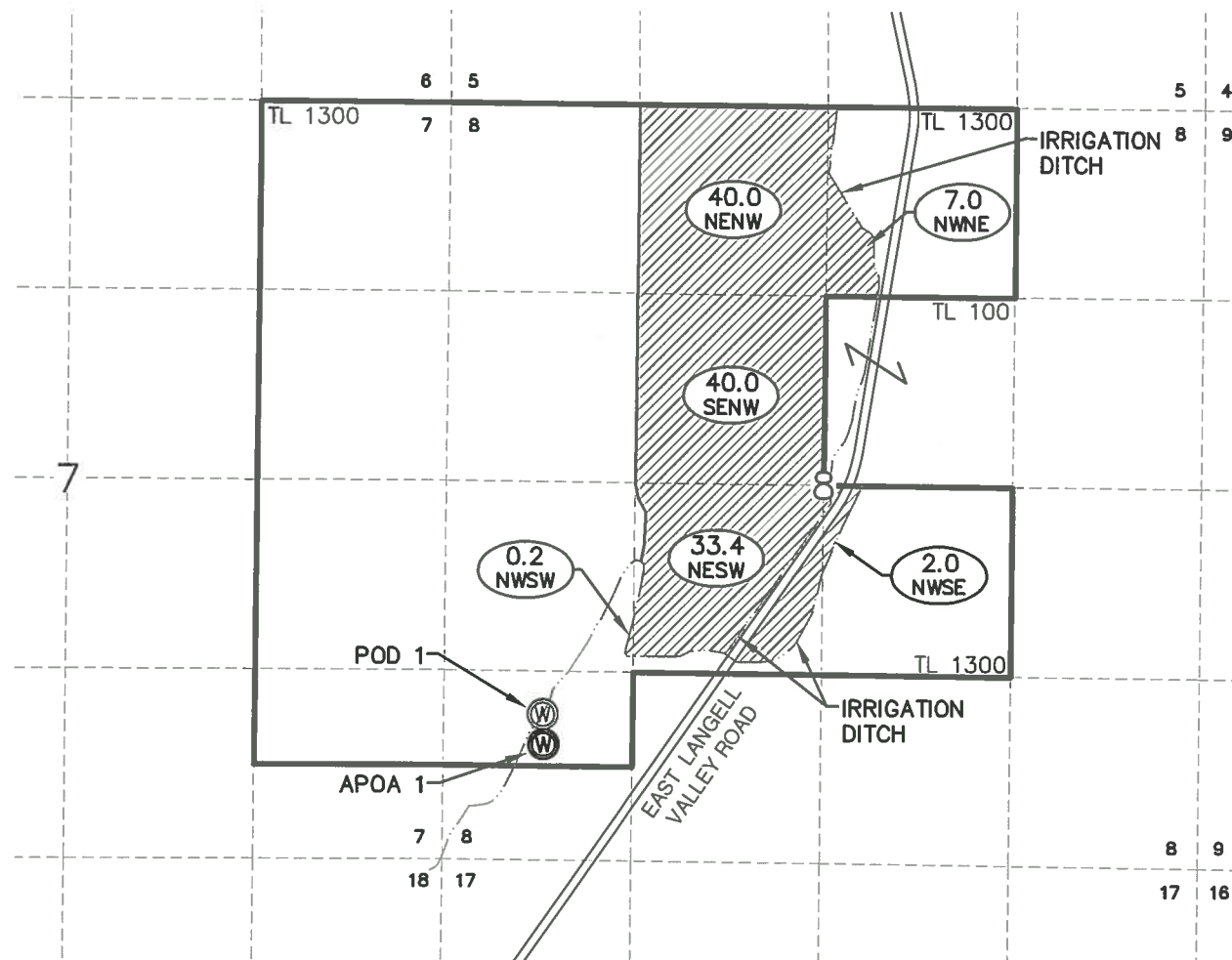

WELL TIES:

POD 1 (KILGORE WELL #3) IS LOCATED 1025' NORTH AND 690' EAST FROM THE SOUTHWEST CORNER OF SECTION 8.

APOA 1 (WELL 2) IS PROPOSED TO BE LOCATED 990' NORTH AND 690' EAST FROM THE SOUTHWEST CORNER OF SECTION 8.

NOTES:

1. THE PURPOSE OF THIS MAP IS TO IDENTIFY THE LOCATION OF THE WATER RIGHT ONLY, AND IS NOT INTENDED TO PROVIDE DIMENSIONS OR LOCATION OF PROPERTY LINES.
2. DATE OF PRIORITY FOR THIS APPLICATION IS JANUARY 15, 1976.

TAX LOT #	1/4 1/4	SECTION	TOWNSHIP	RANGE	# IRRIGATED ACRES
1300	NW NE	8	41S	14E	7.0
1300	NE NW	8	41S	14E	40.0
1300	SE NW	8	41S	14E	40.0
1300	NE SW	8	41S	14E	33.4
1300	NW SW	8	41S	14E	0.2
1300	NW SE	8	41S	14E	2.0

TOTAL ACRES IRRIGATED: 122.6

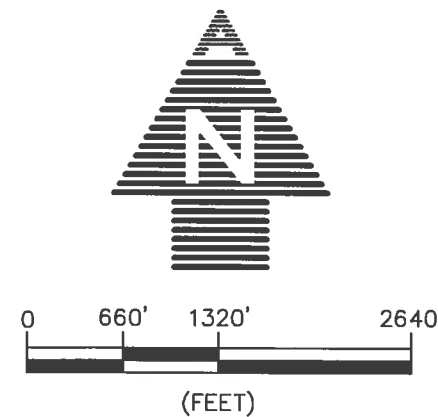

LEGEND

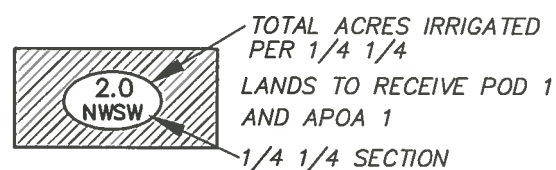

- SECTION LINES
1/4 1/4 LINES
- == ROADS
- PROPERTY BOUNDARY

- ⊙ POD 1 (KILGORE WELL #3)
CERTIFICATED POA
- ⊙ APOA 1 (WELL 2)
(PROPOSED ADDITIONAL
POINT OF APPROPRIATION)

8 SECTION NUMBER

TL 1300 TAX LOT NUMBER

Dennis Hitt
 Applicant signature
Janis Hitt
 Applicant signature

ADKINS
 SINCE 1983
 CONSULTING
 ENGINEERING, LLP



Engineers ▲ Planners ▲ Surveyors
 2950 Shasta Way · Klamath Falls, Oregon 97603 · (541) 884-4666 · FAX (541) 884-5335
 Oregon · California

1/31/14

HITT_TRANSFER_MAP

3213-01