

T6N, R35E, WM, Sections 28, 34 & 35, Umatilla County

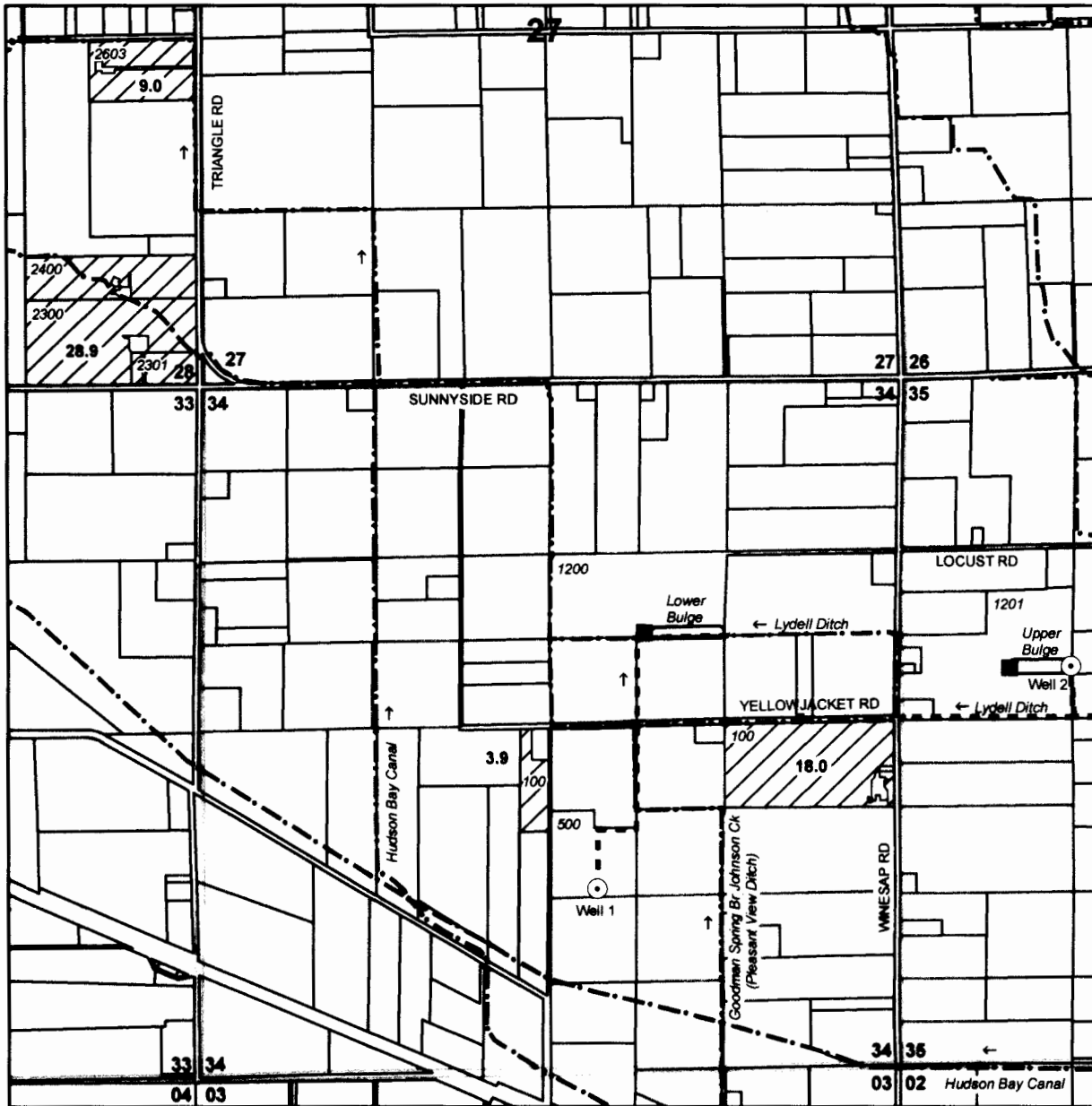

Place of Use

Water beneficially used for supplemental irrigation of 59.8 acres and temperature control, including:

SECTION 28
NE SE 9.0 ac
SE SE 28.9 ac

SECTION 34
NE SW 3.9 ac
NE SE 18.0 ac

Well

Pipeline

Ditch

Pump Station

Well 1 is located in NW SE of Section 34, about 1245 feet S and 355 feet E from the Center of Section 34. Well constructed in basalt aquifer (Well Log UMAT 54341). Flowmeter is located due north of well.

Water from Well 1 flows into pressurized pipeline serving places of use and/or into Lower Bulge located in SW NE, Sec 34.)

Well 2 is located in SW NW of Section 35, about 405 feet N and 1310 feet E from the West Quarter of Section 35. Well constructed in basalt aquifer (Well Log UMAT 54464). Flowmeter is located due south of well.

Water from Well 2 flows into pressurized pipeline serving places of use, and/or Upper Bulge located in SW NW, Sec 35, and/or via Lydell Ditch (pipeline and ditch) to Lower Bulge.

Water delivered directly from wells to places of use, and via bulges, with a complex system of pipelines, ditches and pump stations. Water applied to permanent crops for supplemental irrigation and temperature control with sprinkler and drip irrigation systems.



1 inch = 1320 feet

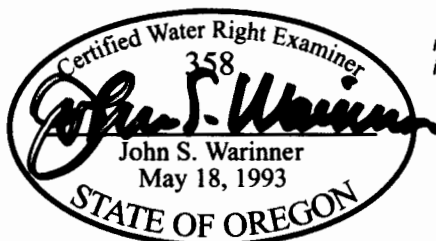

The purpose of this map is to identify the location of a water right. It is not intended to provide information regarding the location of property ownership boundary

FOUNTAINHEAD
19552 E Campbell Rd
Bend, OR 97702
541.815.4103

Claim of Beneficial Use
Application G-16174
Permit G-15717

in the name of
EARL BROWN & SONS

Revised 08 SEP 2015