

NE 1/4 OF SW 1/4 OF SECTION 26
 NW 1/4 OF SW 1/4 OF SECTION 26
 SW 1/4 OF SW 1/4 OF SECTION 26
 SE 1/4 OF SW 1/4 OF SECTION 26
 T1S, R4E of the WM
 CLACKAMAS COUNTY, OREGON

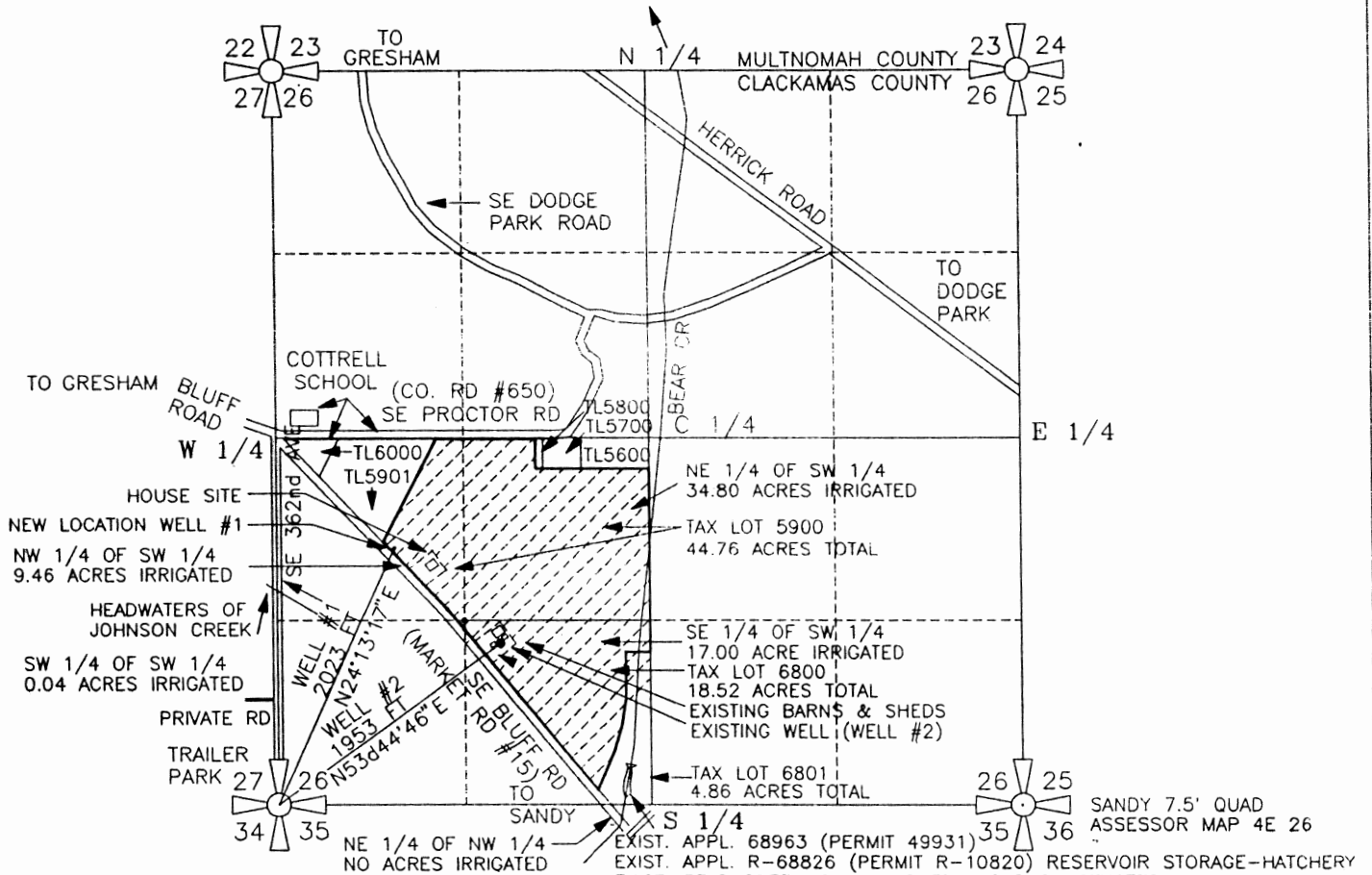

DRAWING REVISED OCTOBER 12, 1993
 NE OF SW SECTION 26 = 34.80 ACRES
 NW OF SW SECTION 26 = 9.46 ACRES
 SW OF SW SECTION 26 = 0.04 ACRES
 SE OF SW SECTION 26 = 17.00 ACRES
 TOTAL IRRIGATED ACRES = 61.30 ACRES

EXIST. APPL. 68963 (PERMIT 49931)
 EXIST. APPL. R-68826 (PERMIT R-10820) RESERVOIR STORAGE-HATCHERY
 EXIST. BEAR CREEK FISH HATCHERY AS RECONSTRUCTED
 OLD APPL. 22672 (PERMIT 17834) STORAGE PERMIT JUNE 27, 1947
 OLD APPL. R-22673 (PERMIT R-895) FOR IRRIGATION (SURFACE WATER)
 OLD RESERVOIR HAS BEEN REPLACED BY ABOVE RESERVOIR

WELL #1 IS LOCATED 1845' NORTH & 830' EAST &
 WELL #2 IS LOCATED 1155' NORTH & 1575' EAST OF
 THE SOUTHWEST CORNER OF SECTION 26, TOWNSHIP
 1 SOUTH, RANGE 4 EAST OF WILLAMETTE MERIDIAN
 IN THE COUNTY OF CLACKAMAS, STATE OF OREGON

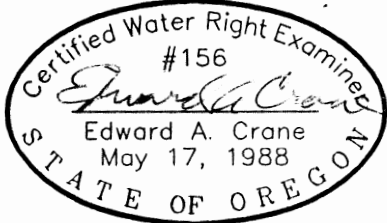

Renewal 12/31/97
 Signed SAC

SURVEYED FEB. 20, 1996
 BY EDWARD A. CRANE, CWRE

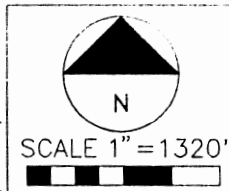

PREPARATION OF THIS MAP WAS FOR THE PURPOSE
 OF IDENTIFYING THE LOCATION OF THE WATER RIGHTS
 ONLY AND HAS NO INTENT TO PROVIDE DIMENSIONS
 OR LOCATION OF PROPERTY OWNERSHIP LINES.

FINAL PROOF SURVEY
 GROUNDWATER PERMIT G-11911

PREPARED BY EDWARD A. CRANE, CWRE

DATE
 FEB. 1996
 PROJECT NO.
 171 001



CRANE & MERSETH
 Engineering/Surveying
 SUITE "D"
 6566 SE LAKE ROAD
 MILWAUKIE, OREGON 97222
 BUS: (503) 654-2005
 FAX: (503) 654-2575

APPLICATION FOR PERMIT NUMBER G-13293
 PERMIT NUMBER G-11911 IN THE NAME OF:

DEAN W. BREDEKAMP
 7511 SE ALTMAN ROAD
 GRESHAM, OR 97030 TEL: 503-663-6433

FIGURE
 1/1