

**Instream Transfer Application Map  
Authorized Place of Use and Point of Diversion  
Deming Creek - Diversion OB2  
Certificate #9960**

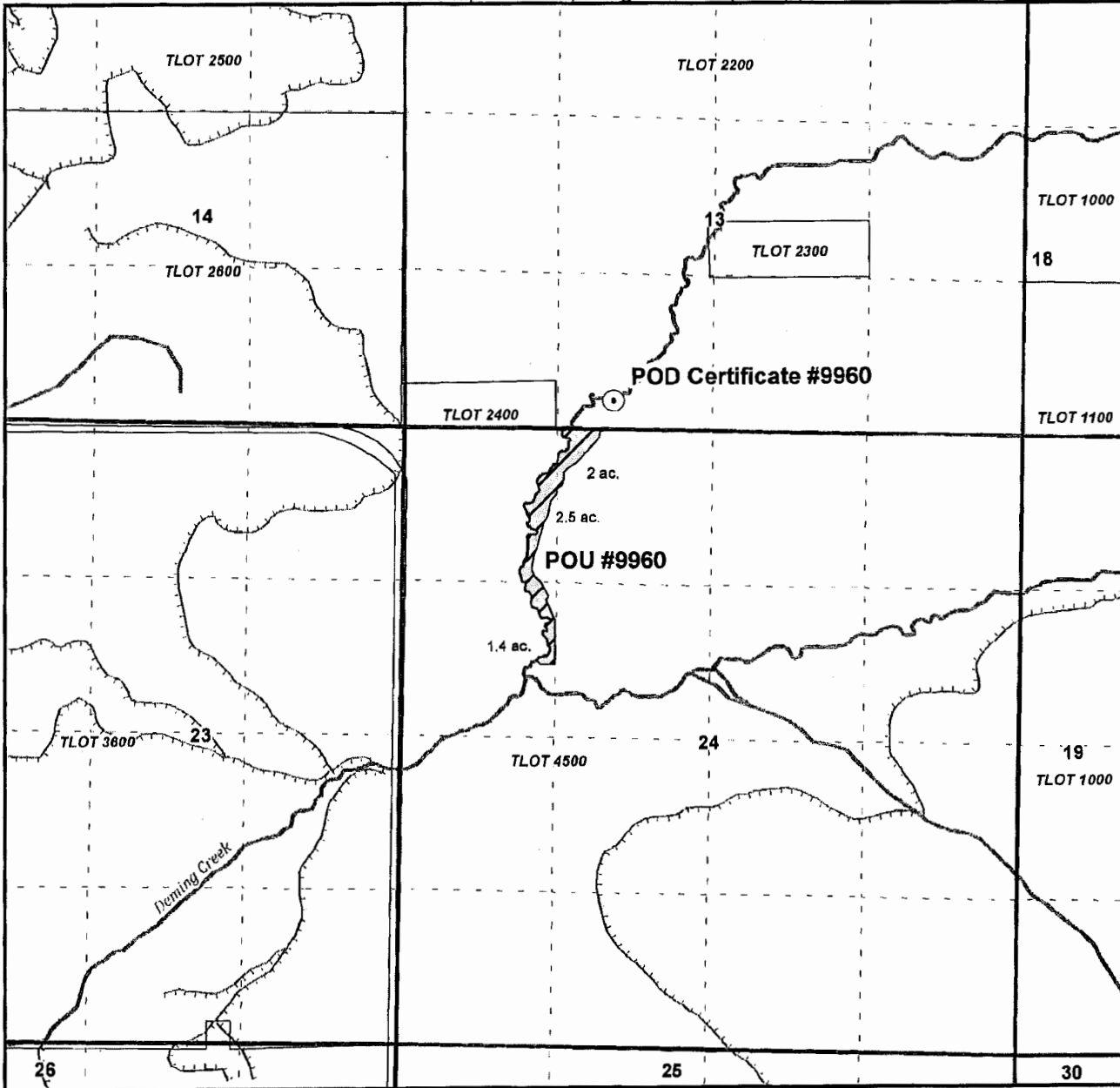



*✓ J.H.*

Township 36 South, Range 14 East (W.M.)



Path: D:\GIS\Deming Mapping\Map files\DemingTransfer\_9960.mxd

**Legend**

-  Authorized Place of Use (POU) #9960
-  Authorized Point of Diversion (POD) #9960
-  Tax Lots
-  Streams
-  Canal/ditch

**POD Location Description**

POD Cert.#: 9960  
Location: 42.442015°, -121.010483°

**Disclaimer**

This map was prepared for the purpose of identifying the location of a water right only and is not intended to provide legal dimensions or location of property ownership.

**Map Notes**

Date: March 12, 2014  
Data Sources: Klamath County, OWRD, & USGS GIS  
Prepared By: Klamath Basin Rangeland Trust

RECEIVED BY OWRD

MAY 05 2014

SALEM, OR

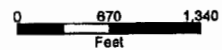

**KBRT** Klamath Basin Rangeland Trust