

# Water Right Cancellation Map

## Authorized Place of Use and Point of Diversion

### Certificate 21416

Township 36 South, Range 14 East (W.M.)

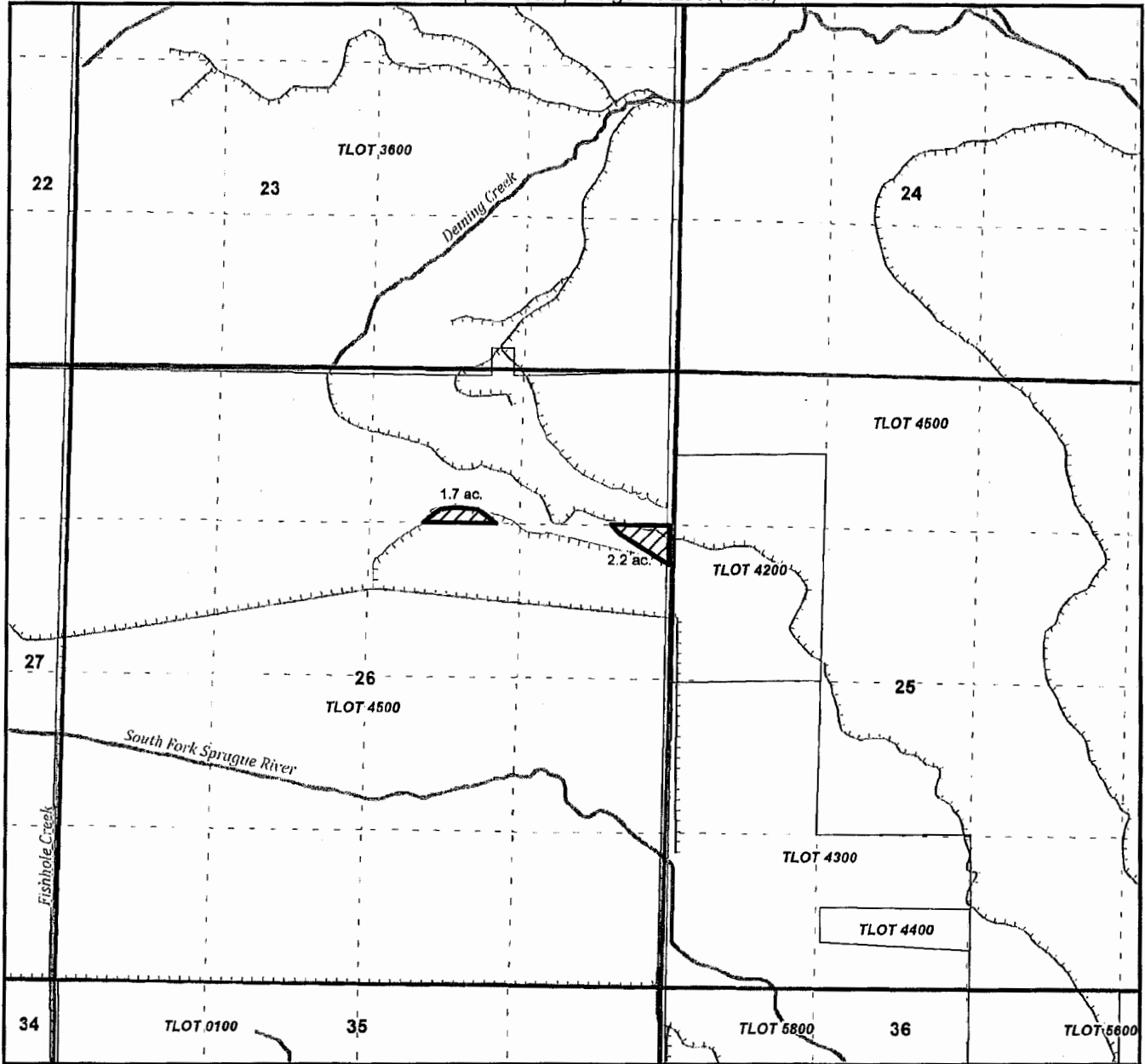

Path: D:\GIS\Deming Mapping\Map files\Deming Transfer\_21416 Cancellation.mxd

- Legend**
- Cancelled Area
  - Tax Lots
  - Streams
  - Canal/ditch

Cancellation area: 3.9 acres  
 Total area: 332.0 acres

**POD Location Description**  
 POD: 21416  
 Location: 42.44838°, -120.9536°

**Disclaimer**

This map was prepared for the purpose of identifying the location of a water right only and is not intended to provide legal dimensions or location of property ownership.

**Map Notes**

Date: March 11, 2014  
 Data Sources: Klamath County, OWRD, & USGS GIS  
 Prepared By: Klamath Basin Rangeland Trust

ok  
 RECEIVED BY OWRD  
 MAY 05 2014  
 SALEM, OR

N

0 600 1,320  
Feet

**KBRT** Klamath Basin Rangeland Trust

**T.36S. R.14E.W.M.**  
**W. R. CAMPBELL, et al.**  
 APPLICATION NO. 17045  
 PERMIT NO. 13015

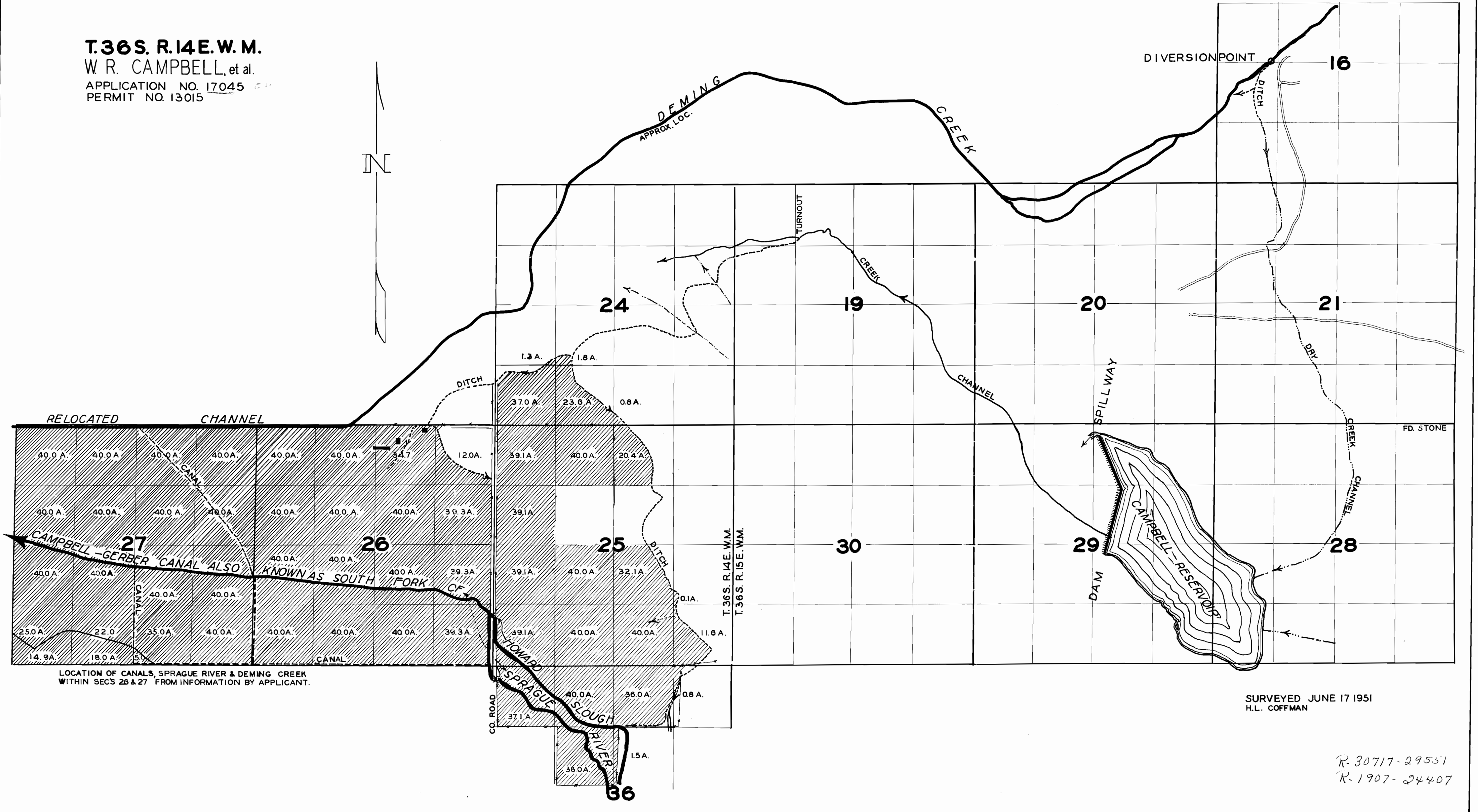

LOCATION OF CANALS, SPRAGUE RIVER & DEMING CREEK  
 WITHIN SECS 26 & 27 FROM INFORMATION BY APPLICANT.

SURVEYED JUNE 17 1951  
 H.L. COFFMAN

R-30717-29551  
 R-1907-24407

# Water Right Cancellation Map Authorized Place of Use and Point of Diversion

Certificate 21416 *J. G. 12619*  
Primary & Supplemental Irrigation

Township 36 South, Range 14 East (W.M.)

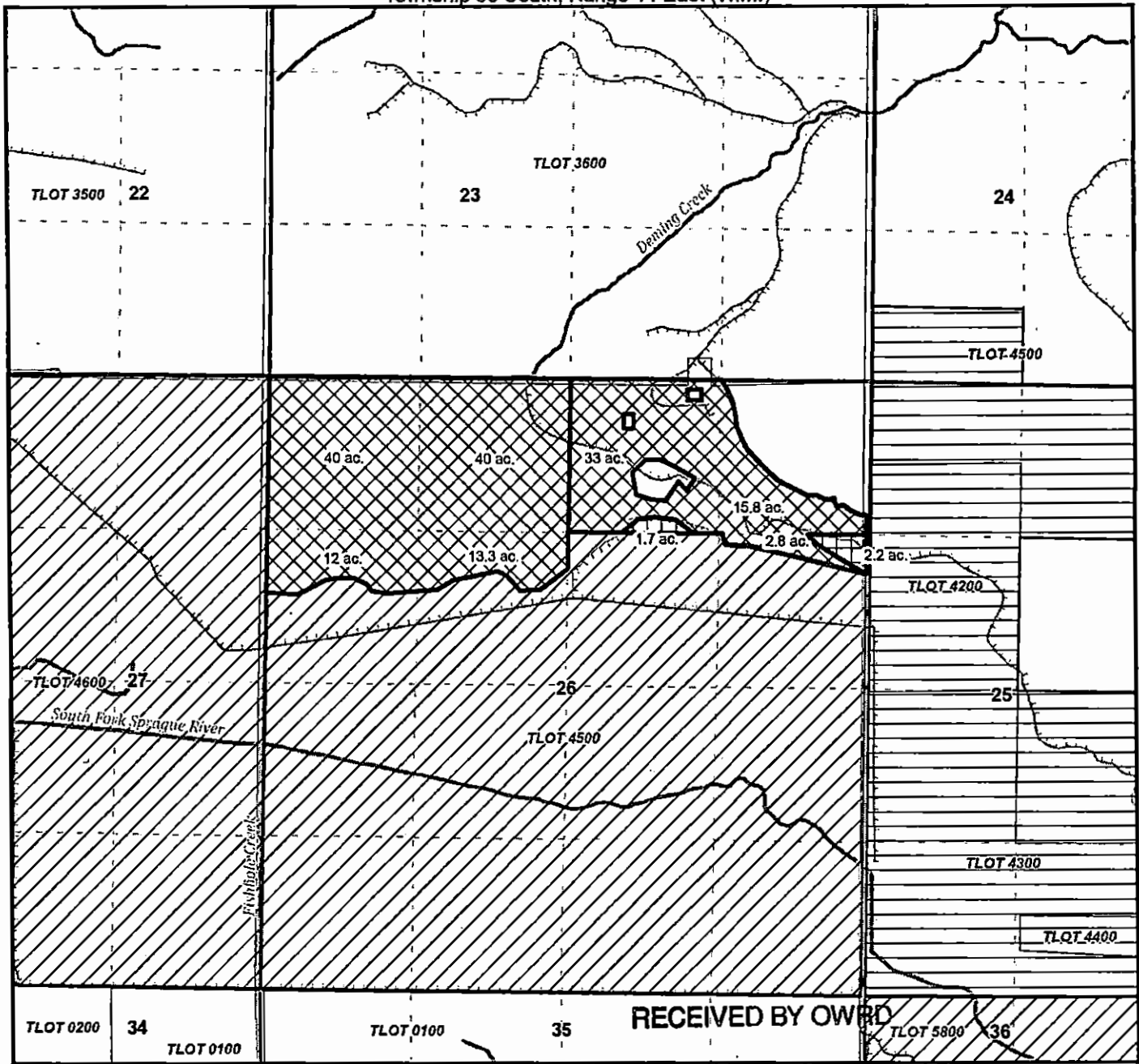

Path: D:\GIS\Deming Mapping\Map files\Deming Transfer\_21416 Cancellation.mxd

**Legend**

- Cancelled Area: Cert #21416 Primary ( 3.9 acres )
- Retained Area: Cert #21416 Primary ( 328.1 acres )
- Cancelled Area: Cert #21416 Supplemental ( 156.9 acres )
- Retained Area: Cert #21416 Supplemental ( 1,141.6 acres )

- Tax Lots
- Streams
- Canal/ditch

MAY 05 2014

SALEM, OR

**Disclaimer**

This map was prepared for the purpose of identifying the location of a water right only and is not intended to provide legal dimensions or location of property ownership.

**Map Notes**

Date: April 4, 2014  
Data Sources: Klamath County, OWRD, & USGS GIS  
Prepared By: Klamath Basin Rangeland Trust

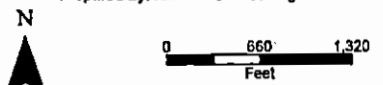

**POD Location Description**  
POD: 21416  
Location: 42.44838°, -120.9536°

Total area (Primary): 332.0 acres  
Total area (Supplemental): 1,298.5 acres

**KBRT** Klamath Basin Rangeland Trust