

T. 28S., R. 16E., W.M.

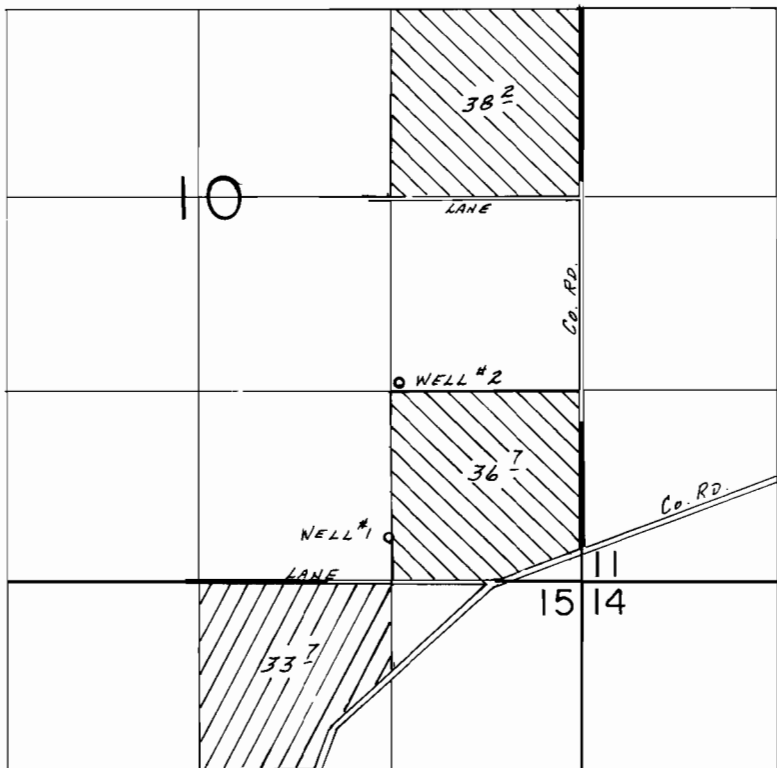

WELLS LOC.: #1- 310' N. & 1340' W.; #2- 1380' N. & 1260' W.;
BOTH FROM SE COR. SEC. 10.

-  Well 1
-  Well 2

FINAL PROOF SURVEY UNDER

Application No. G-10900 Permit No. G-10043...

IN NAME OF

JAMES T. & RENATE L. PANCAKE

Surveyed June 27, 1988, by B.W. BISHOP

12/12/88
BWB

TRANSFER MAP TO ACCOMPANY
APPLICATION TO CHANGE POINT OF
APPROPRIATION & PLACE OF USE FOR
DON & CONNIE RAMAGE

"FROM" TAX LOT 400 IN SECTION 15,
& TAX LOT 2100 IN SECTION 10,
TOWNSHIP 28 SOUTH, RANGE 16 EAST, W.M.
LAKE COUNTY, OREGON

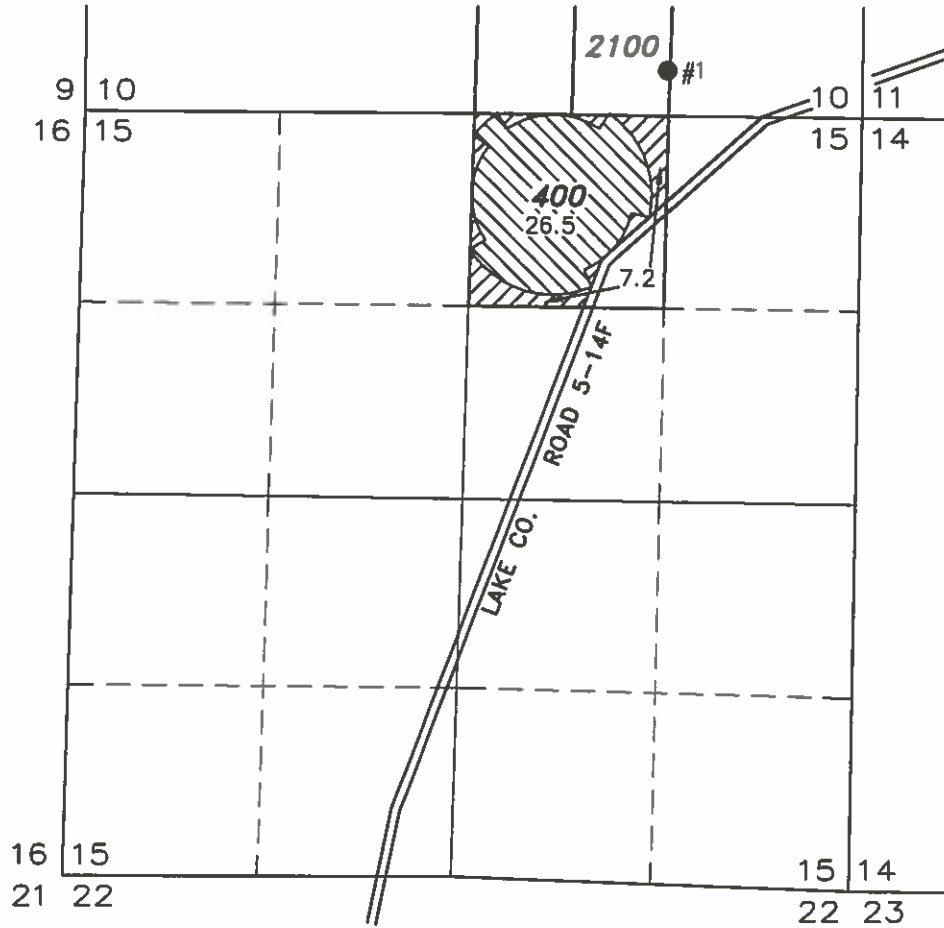

THIS MAP IS FOR THE PURPOSE OF LOCATING A WATER
RIGHT ONLY AND HAS NO INTENT TO PROVIDE LEGAL
DIMENSIONS OR THE LOCATION OF PROPERTY LINES.

● WELL #1 (LAKE 1385) AUTHORIZED & LOCATED IN THE SW 1/4 SE 1/4
SECTION 10, T28S R16E, W.M. LOCATED 310 FEET NORTH AND 1340
FEET WEST FROM THE SE CORNER OF SECTION 10.

 26.5 ACRES WATER RIGHTS FROM CERTIFICATE #82723
(G-10043), REMAIN AS SHOWN.

 7.2 ACRES WATER RIGHTS FROM CERTIFICATE 52785
(G-10044) TRANSFERRED AS SHOWN.

RECEIVED BY OWRD

DEC 09 2014

SALEM, OR

"TO" TAX LOT 2200
IN SECTION 11, TOWNSHIP 28 SOUTH, RANGE 16 EAST, W.M.
LAKE COUNTY, OREGON

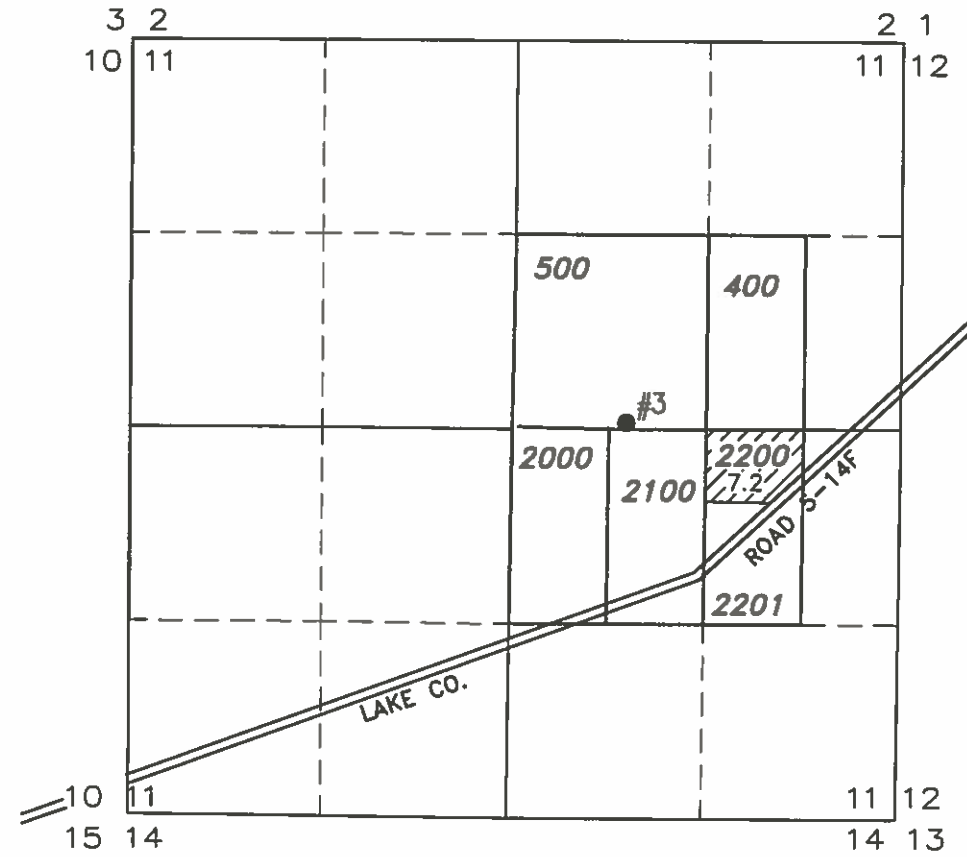

● WELL #3 (LAKE 1386) PROPOSED & LOCATED IN THE SW 1/4 NE
1/4 SECTION 11, T28S R16E, W.M. LOCATED 30 FEET NORTH AND
780 FEET EAST FROM THE CENTER 1/4 CORNER OF SECTION 11.

 7.2 ACRES WATER RIGHTS FROM CERTIFICATE 52785
(G-10044) TRANSFERRED AS SHOWN.

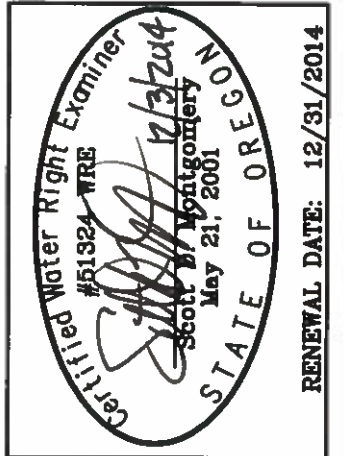

ALL POINTS ENGINEERING
& SURVEYING, INC.

P.O. BOX 767
TERREBONNE, OREGON 97760
(541) 548-5833
Email: Scott@APEandS.com
www.APEandS.com



PROJECT No. 14-101

PREPARED AT THE REQUEST OF:
DON & CONNIE RAMAGE
P.O. BOX 44
SILVER LAKE, OR 97638