

IRRIGATION WATER FILING
 OF
 DAVLIN and NICHOLS
 SECTIONS 22 & 27, T.28S, R.7W, W.M.

H. L. EPPSTEIN
 COUNTY SURVEYOR.

I, H. L. Eppstein Civil Engineer & Surveyor, of Roseburg, Ore., do hereby certify that this map was made from notes taken during an actual survey made under my supervision on Oct. 21st. 1931 and that it correctly represents the works described in the accompanying application, together with the location of streams and other ditches in the immediate vicinity.

Application No. 14413
 Permit No. 10434
 October, 1931.

Hawley L. Eppstein
 Registered Professional Engineer
 No. 1011

**Permit Application Map
for the Use of Stored Water**

Place of Use Map - Ollala

Township 28 South, Range 7 West, W.M.

LEGEND

- ⊙ Proposed Point of Re-Diversion
- ▨ Place of Use (POU)
- Donation Land Claim (DLC)
- Government Lot (GL)
- Tax Lot
- ~ Watercourse
- Waterbody

RECEIVED
NOV 05 2015
OWRD

POD Location Description

Proposed Point of Re-Diversion
Located 820 feet South and 1,570 feet West from the NE corner
of Section 27, Township 28 South, Range 7 West (W.M.)

Disclaimer

This map was prepared for the purpose of identifying the
location of a water right only and it is not intended to provide
legal dimensions or location of property ownership lines.

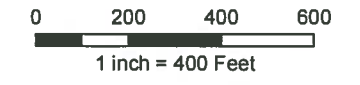
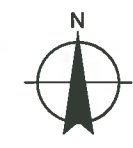

MAP NOTES:

Date: October 27, 2015
Data Sources: USGS, BLM, Douglas Co.

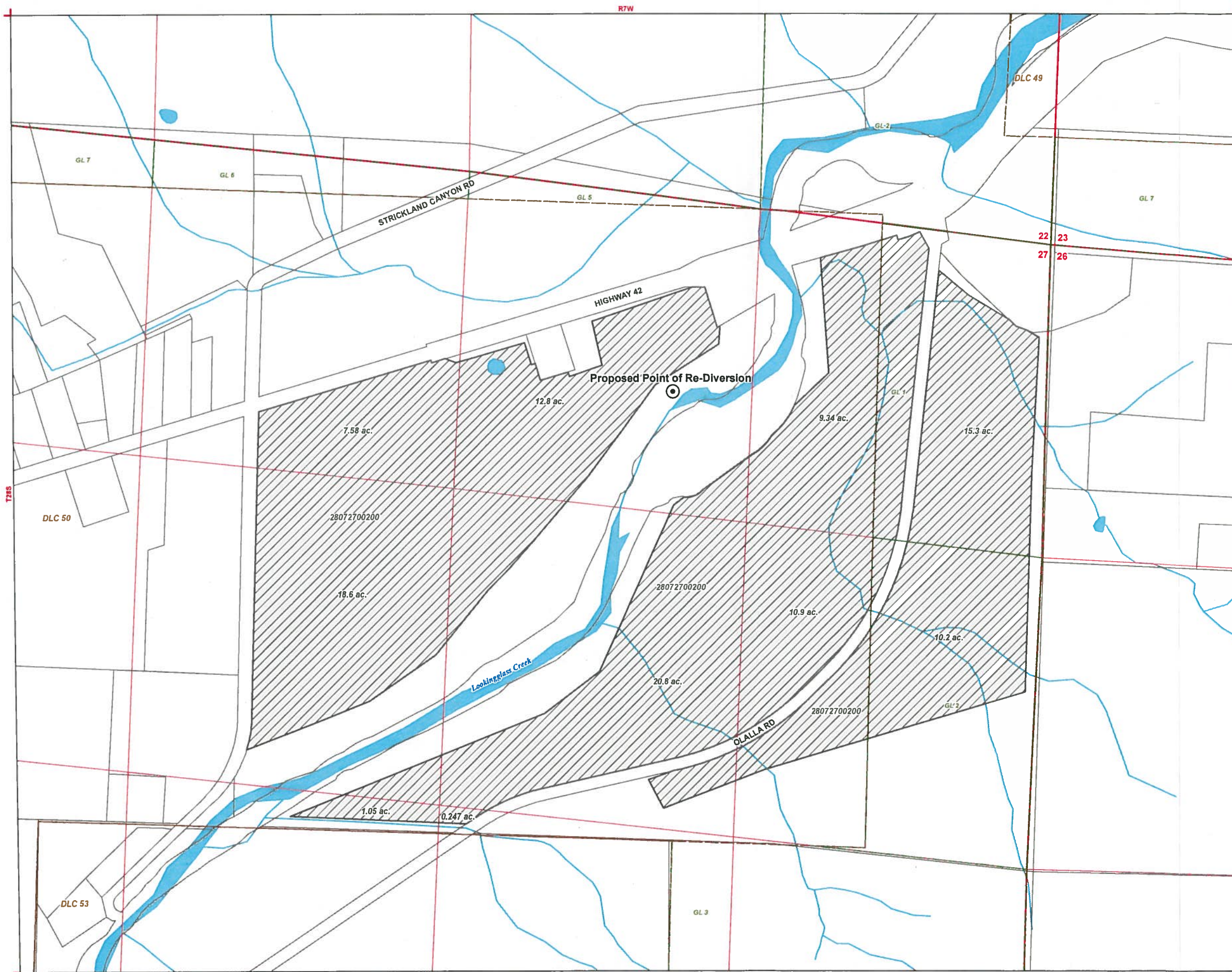

S-88195