

IRRIGATION WATER FILING
 OF
 DAVLIN & NICHOLS
 SEC. 19, T28S., R.6W. W.M.

H. L. EPPSTEIN
 COUNTY SURVEYOR

I, H. L. Eppstein, Civil Engineer & Surveyor, of Roseburg, Ore., do hereby certify that this map was made from notes taken during an actual survey made under my supervision on Oct. 21st 1931 and that it correctly represents the works described in the accompanying application, together with the location of streams and other ditches in the immediate vicinity.

Application No. 14414
 Permit No. 10435
 Oct. 1931

Harvey L. Eppstein
 Registered Professional Eng'r.

RECEIVED BY OWRD No 1011

Boyer

JAN 11 1935

SALEM ORE

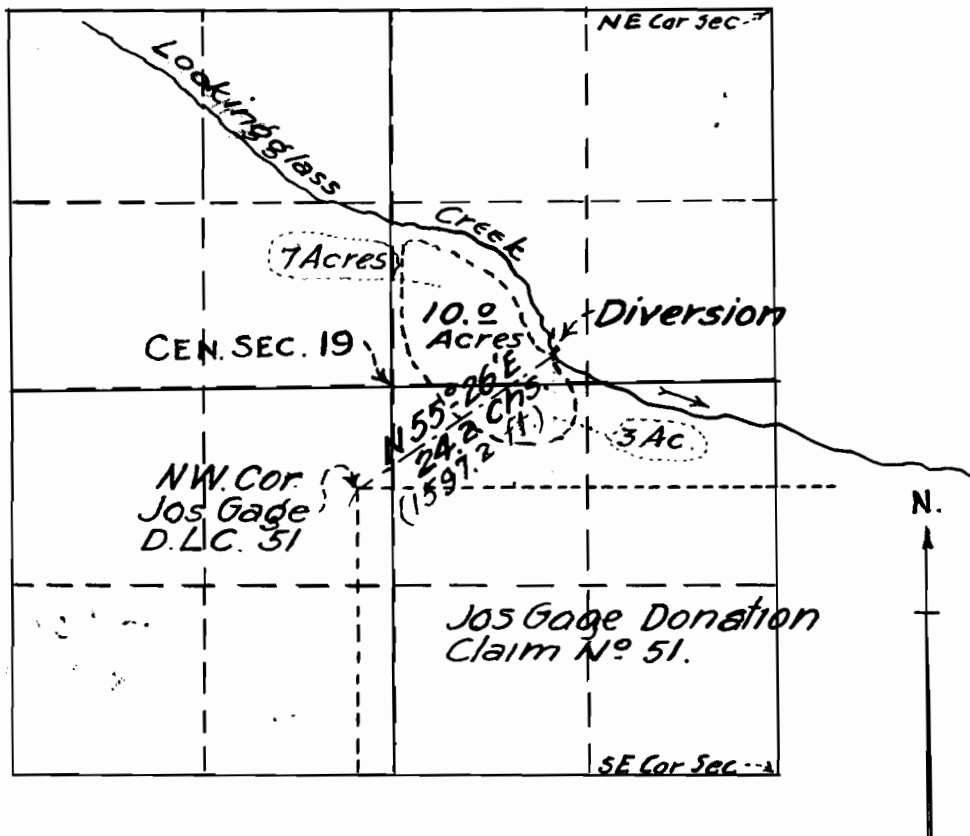

IRRIGATION WATER FILING
 OF
 DAVLIN & NICHOLS
 SEC. 19, T28S., R.6W. W.M.

H. L. EPPSTEIN
 COUNTY SURVEYOR

I, H. L. Eppstein, Civil Engineer & Surveyor, of Roseburg, Ore., do hereby certify that this map was made from notes taken during an actual survey made under my supervision on Oct. 21st 1931 and that it correctly represents the works described in the accompanying application, together with the location of streams and other ditches in the immediate vicinity.

Application No. 14414

Permit No. 10435

Oct. 1931







Harvey L. Eppstein
 Registered Professional Engr.
 No 1011

**Permit Application Map
for the Use of Stored Water**

Place of Use Map - Brockway

Township 28 South, Range 6 West, W.M.

LEGEND

-  Proposed Point of Re-Diversion
-  Place of Use (POU)
-  Donation Land Claim (DLC)
-  Government Lot (GL)
-  Tax Lot
-  Watercourse
-  Waterbody

RECEIVED
NOV 05 2015
OWRD

POD Location Description

Proposed Point of Re-Diversion
Located 1,180 feet South and 2,125 feet West from the NE corner of Section 19, Township 28 South, Range 6 West (W.M.)

Disclaimer

This map was prepared for the purpose of identifying the location of a water right only and it is not intended to provide legal dimensions or location of property ownership lines.

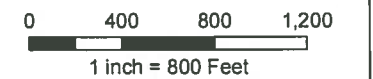

MAP NOTES:

Date: October 27, 2015
Data Sources: USGS, BLM, Douglas Co.

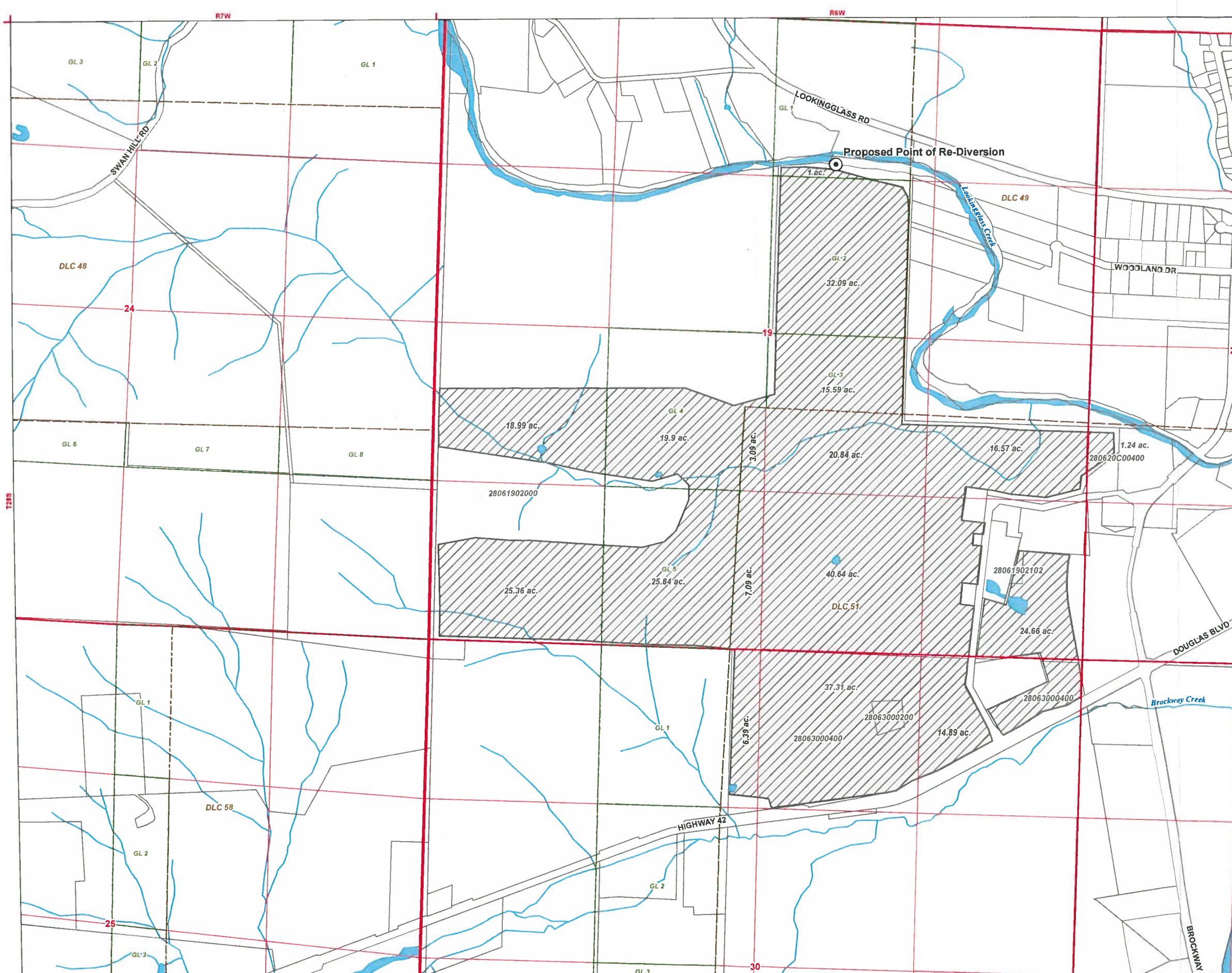

8-88143