

FINAL PROOF SURVEY

SITUATED IN THE SW1/4 OF SECTION 4, AND THE SE1/4 SE1/4 OF SECTION 5, T41S, R12EWM, KLAMATH COUNTY, OREGON
JUNE, 2011

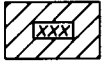

LANDS SUPPLEMENTAL TO SHASTA VIEW IRRIGATION DISTRICT



PRIMARY LANDS THIS APPLICATION

MAP PREPARED FOR
LARRY & TY HALOUSEK
(DBA HALOUSEK BROTHERS)

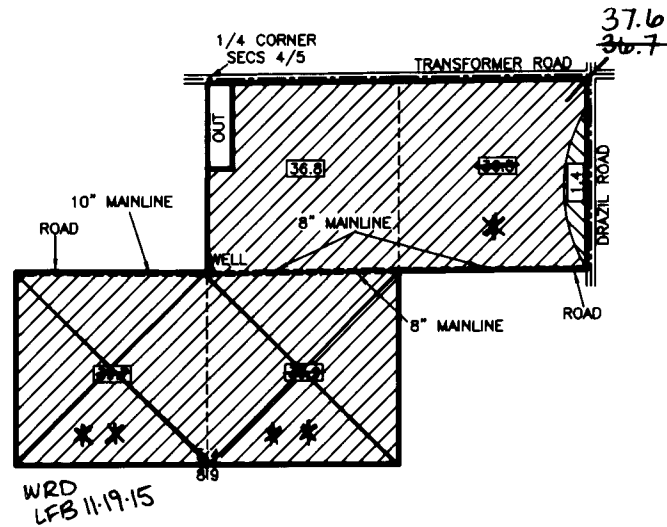

NOTES:

1. MAP PREPARED FROM: ASSESSORS MAP, AERIAL PHOTOGRAPH AND FIELD SURVEY.
2. WELL IS 1302 FEET SOUTH AND 23 FEET EAST OF THE 1/4 CORNER COMMON TO SECTION 4 AND 5.
3. TOTAL AREA THIS APPLICATION: 152.9 ACRES
4. APPLICATION # G-12777
5. PERMIT # G-12429
6. TAX LOT #'S: R-4112-04-2300, 2400, 2500 AND R-4112-05-1701 AND 1800.
7. FLOWMETER IS 4' SOUTH OF WELL.

VALERIE J. JENSEN
SALIN JENSEN
RECEIVED

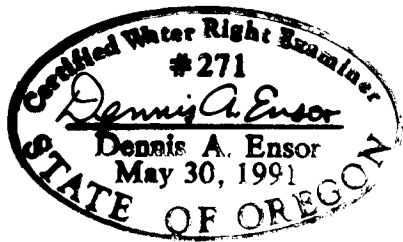

EXPIRES 12-31-2011

** See Klamath Adjudication Claim Map for KA1000 dated December 13, 2012.

* Acreage adjusted by WRD to be consistent with acreage identified on KA1000.



SCALE
1" = 1320'

TRU SURVEYING INC. LINE
2333 SUMMERS LANE
KLAMATH FALLS, OREGON 97603

THE PURPOSE OF THIS MAP IS TO IDENTIFY THE LOCATION OF THE WATER RIGHT APPLICATION. IT IS NOT INTENDED TO PROVIDE INFORMATION RELATIVE TO THE LOCATION OF PROPERTY OWNERSHIP BOUNDARY LINES.

KLAMATH BASIN ADJUDICATION KLAMATH PROJECT LANDS MAP

NOT TO SCALE REFERENCE ONLY

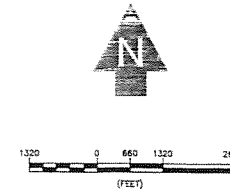
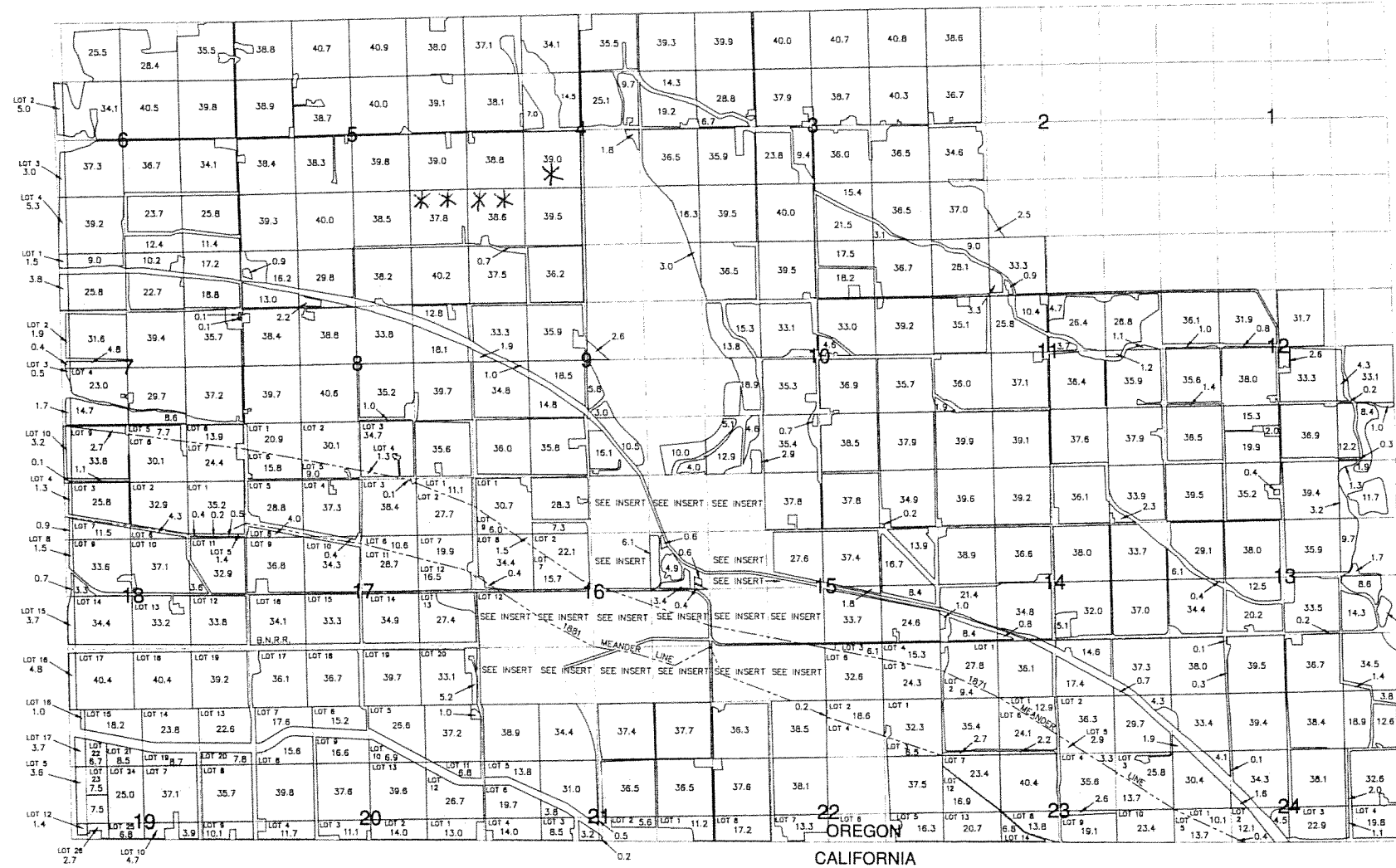

LEGEND

- 39.0 IRRIGATED FIELD ACREAGE WITHIN 1/4 1/4
- LOT 1 GOVERNMENT LOT NUMBER
- SEE INSERT SEE SUPPLEMENTAL MAP SHOWING PLACES OF USE
- PLACE OF USE
- MEANDER LINE
- RAILWAY

THE INFORMATION USED TO PREPARE THIS MAP HAS NOT BEEN FIELD VERIFIED BY ADKINS CONSULTING ENGINEERING, LLC. THIS MAP IS NOT INTENDED TO PROVIDE LEGAL DIMENSIONS OR LOCATIONS OF PROPERTY LINES.



TOWNSHIP 41 SOUTH, RANGE 12 EAST, W.M.

ADKINS
CONSULTING ENGINEERING, LLC
Engineers • Planners • Surveyors
2500 Shoate Way • Klamath Falls, Oregon 97603 (541) 884-4666 FAX (541) 884-5335
Oregon California
December 13, 2012 1098-1801

T41S R12E W.M.