

FINAL PROOF SURVEY

SITUATED IN THE E1/2 NE1/4 OF SECTION 5, T41S, R12EWM,
 KLAMATH COUNTY, OREGON
 JUNE, 2011

MAP PREPARED FOR
 LARRY & TY HALOUSEK
 (DBA HALOUSEK BROTHERS)

NOTES:

1. MAP PREPARED FROM: ASSESSORS MAP, AERIAL PHOTOGRAPH AND FIELD SURVEY.
2. WELL IS 898 FEET SOUTH AND 352 FEET WEST OF THE NORTHEAST CORNER OF SECTION 6.
3. TOTAL AREA THIS APPLICATION: 73.0 ACRES
4. APPLICATION # G-12808
5. PERMIT # G-12430
6. TAX LOT #: R-4112-06-100.
7. FLOWMETER IS 14' SOUTH OF WELL

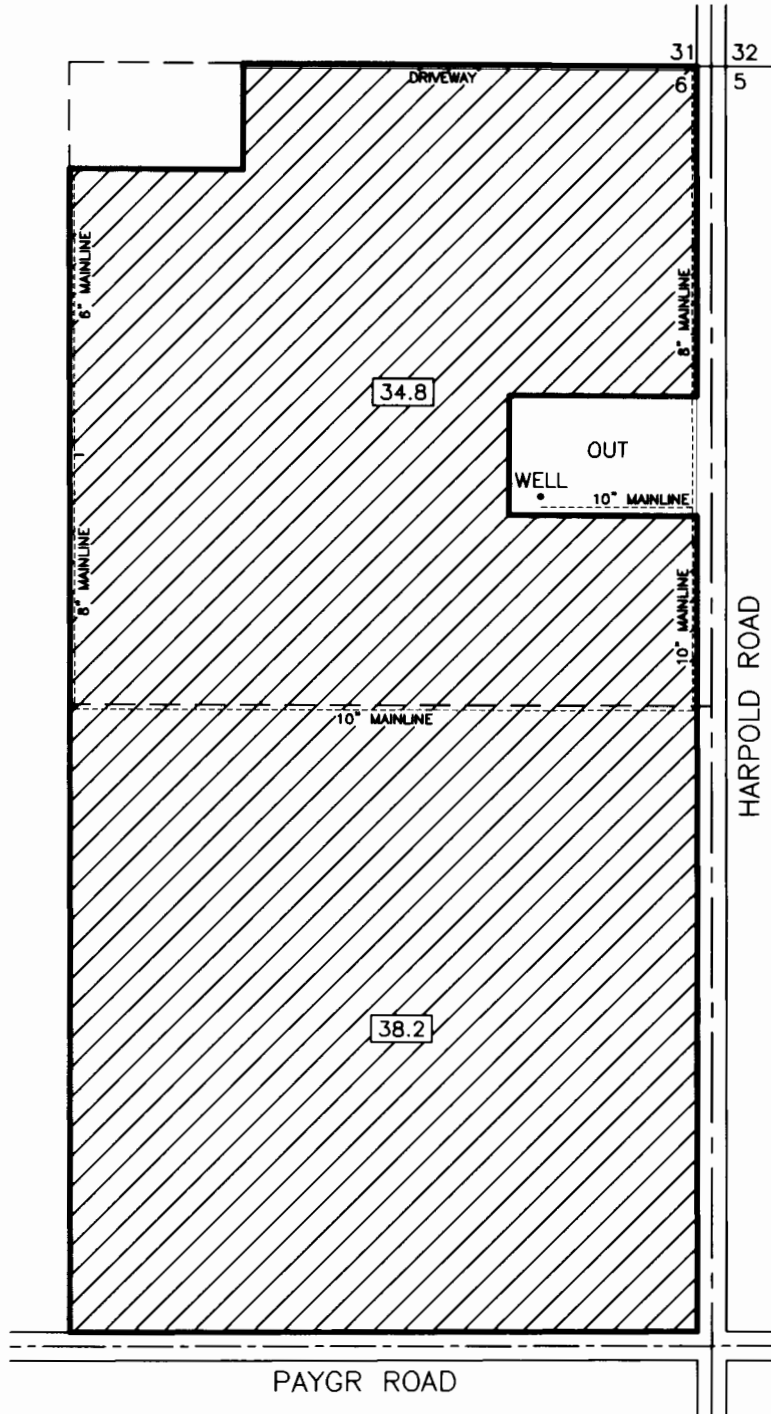

LANDS SUPPLEMENTAL TO SHASTA VIEW IRRIGATION DISTRICT

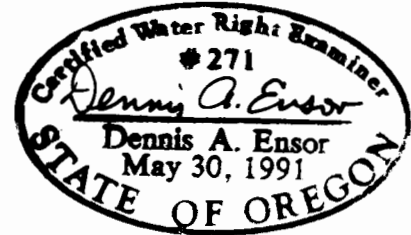

EXPIRES 12-31-2011

RECEIVED

STATE OF OREGON
 DEPARTMENT OF AGRICULTURE



SCALE
 1" = 400'

TRU SURVEYING INC. LINE
 2333 SUMMERS LANE
 KLAMATH FALLS, OREGON 97603

THE PURPOSE OF THIS MAP IS TO IDENTIFY THE LOCATION OF THE WATER RIGHT APPLICATION. IT IS NOT INTENDED TO PROVIDE INFORMATION RELATIVE TO THE LOCATION OF PROPERTY OWNERSHIP BOUNDARY LINES.