

# Claim of Beneficial Use

## In The Name of

### Tye View Acres Water Coperative

T24S-R7W-S31  
Application: S-87148  
Permit: S-54544

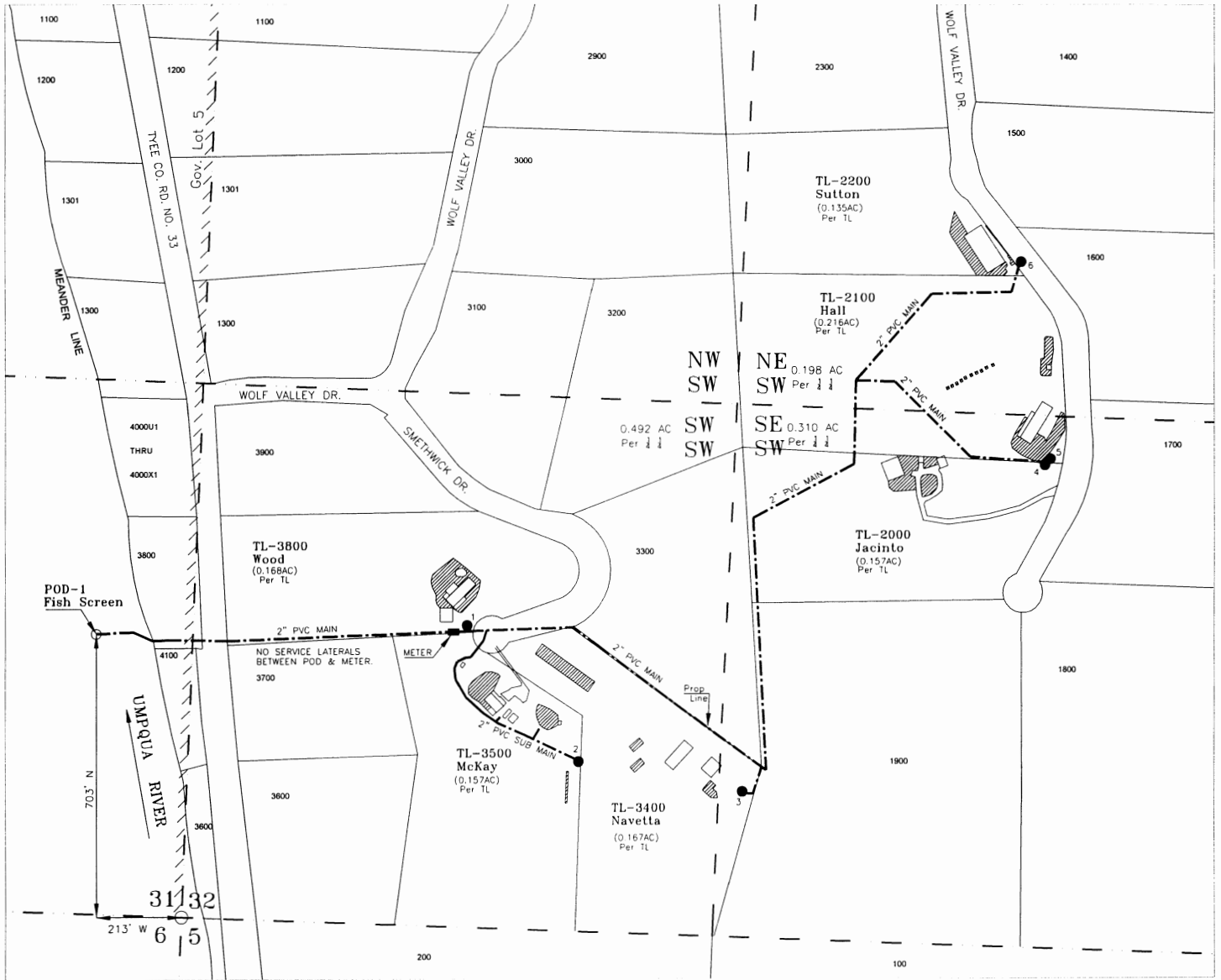

■ IRRIGATION 1.0 ACRE

- TANK BULGE IN SYSTEM: 1-6
- 1= Wood TL-3800: 1,550± GAL.
- 2= McKay TL-3500: 1,500± GAL.
- 3= Navetta TL-3400: 2,500± GAL.
- 4= Jacinto TL-2000: 2,500± GAL.
- 5= Hall TL-2100: 2,500± GAL.
- 6= Sutton TL-2200: 2,500± GAL.

**POD-1 & Fish Screen:** Per river elevation access more or less 703 feet North and 213 feet West from the SW corner of Section 32, common with 31, 6 & 5. West of the current Meander Line outside of Gov. Lot 5.

**TOTALIZING FLOW METER:** As seasonally installed more or less 707 feet North and 669 feet East from the SW corner of Section 32, common with 31, 6 & 5.

This map is not intended to provide legal dimensions and/or locations of property ownership lines.

Locations per 1/4 1/4 are derived by assumed fit of aerial photo orientation to ground surveys and/or tax assessor maps.

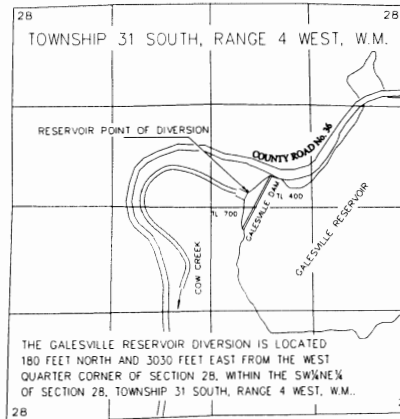

Source of Water:  
Galesville Reservoir  
Permit R-9964  
A Tributary of Cow Creek

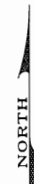
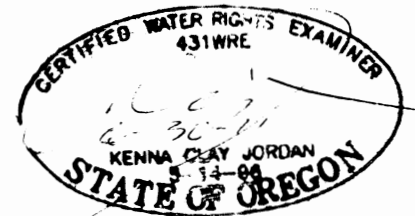

1"=400'

JORDAN ENGINEERING  
460 JORDAN LANE  
ROSEBURG, OR 97471  
(541) 673-1931

08-13-10