

T.4S, R.1W, W.M.
MARION COUNTY, OREGON

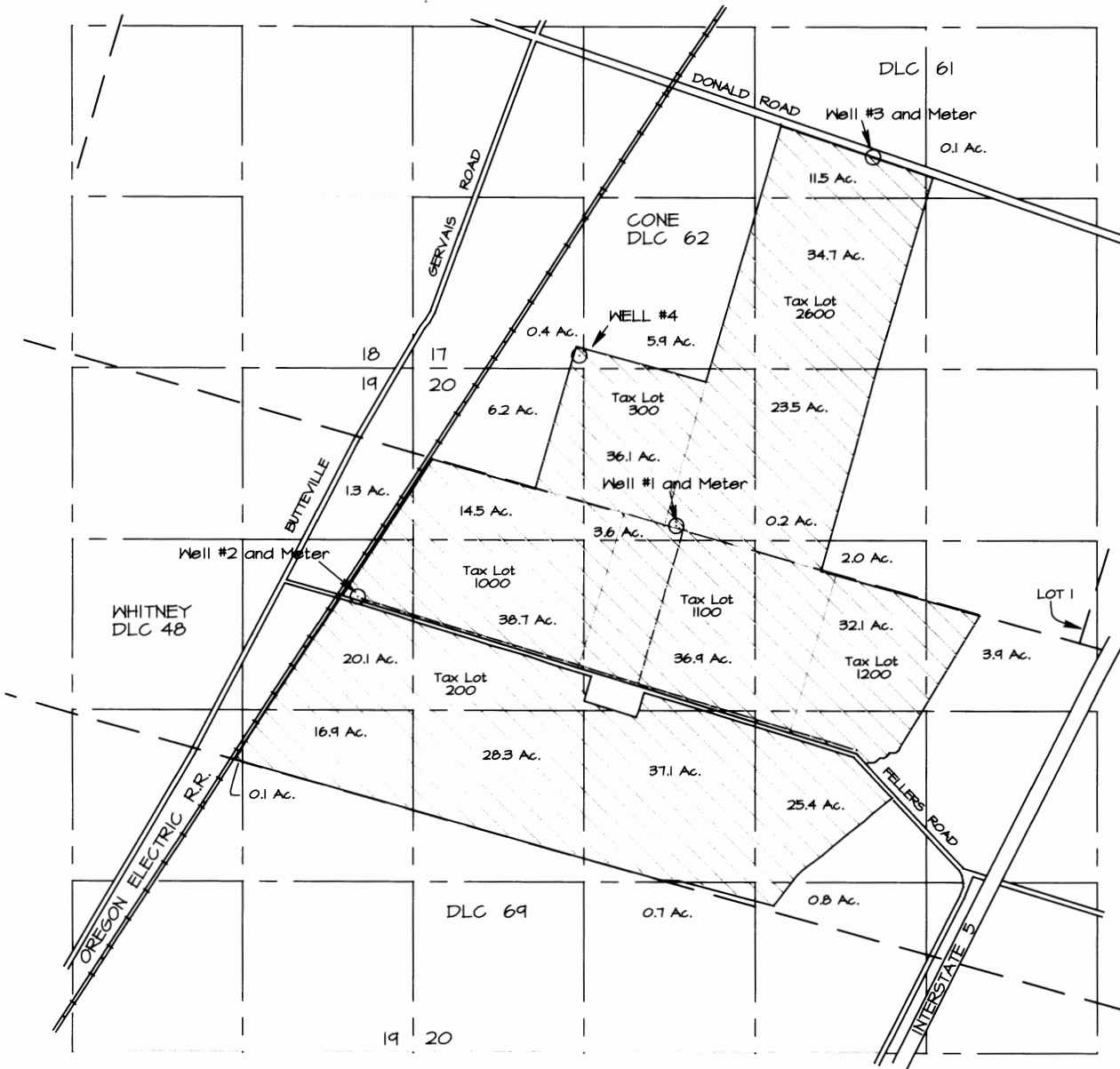

SCALE: 1" = 1320'

- WELL #1: 1,420 feet South & 1,970 feet East of NW Corner, Sec 20
- WELL #2: 1,744 feet South & 375 feet West of NE Corner, Sec 19
- WELL #3: 1,606 feet North & 3,560 feet East of SW Corner, Sec 17
- WELL #4: 75 feet North & 1,315 feet East of SW Corner, Sec 17, No pump on casing.

 Application G-15294
(381.0 ACRES)

BENEFICIAL USE MAP
FOR
REILING FAMILY LLC

APPLICATION NO. G-15294
PERMIT NO. G-14078

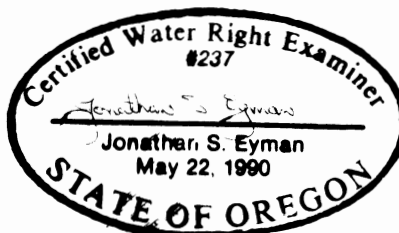

THE PREPARATION OF THIS MAP IS FOR THE PURPOSE OF IDENTIFYING THE LOCATION OF THE WATER RIGHT ONLY AND HAS NO INTENT TO PROVIDE DIMENSIONS OR LOCATION OF PROPERTY OWNERSHIP LINES. 04/30/2009

Permits 12-31-2009