

SECTION 31, TWP.1 N. RANGE 10 E. W.M.  
HOOD RIVER COUNTY, OREGON

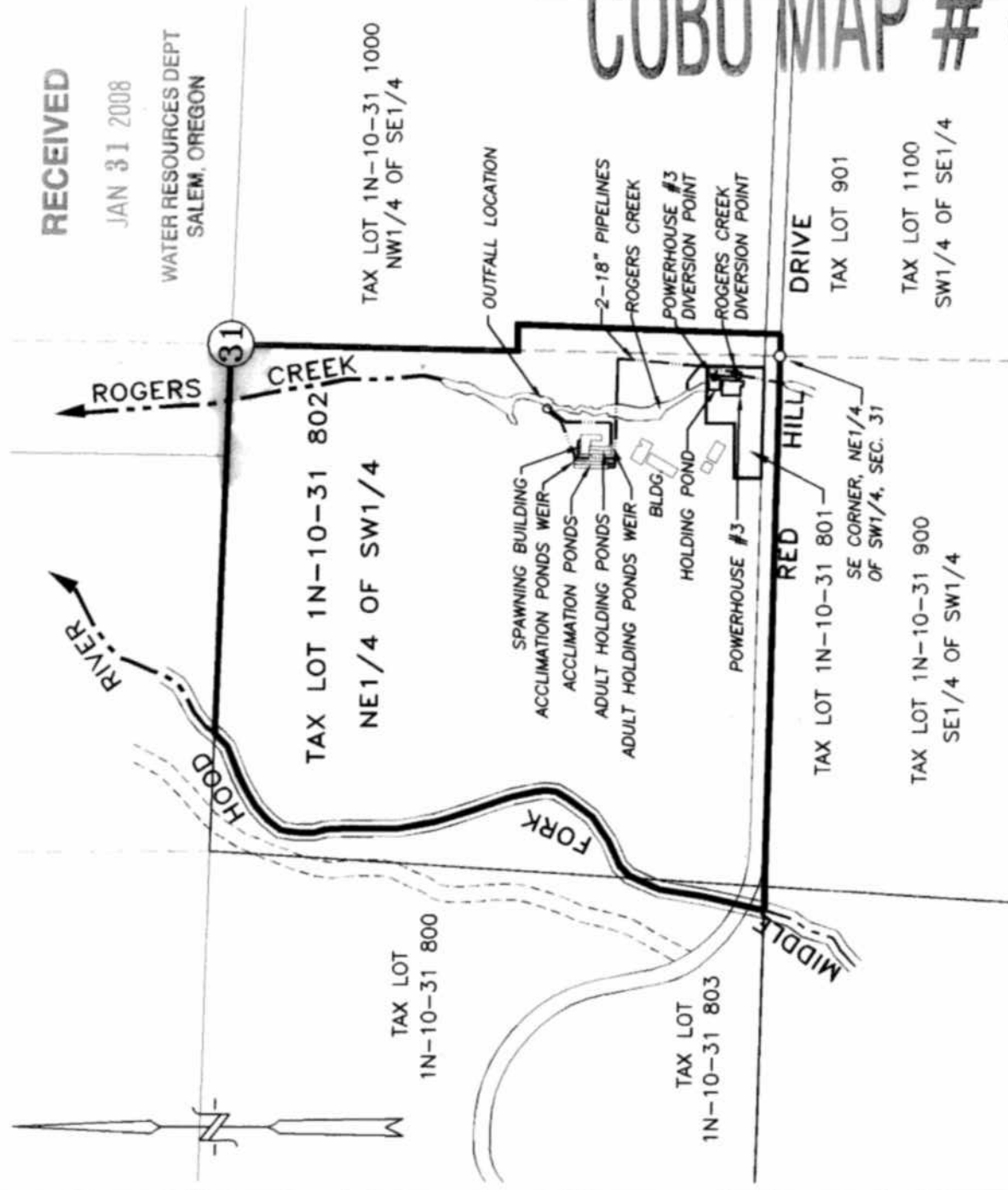

RECEIVED  
JAN 31 2008  
WATER RESOURCES DEPT  
SALEM, OREGON

COBU MAP # 0320 20F2

**LEGEND :**

- ROGERS CREEK DIVERSION POINT; 107' NORTH AND 44' WEST
- POWERHOUSE #3 DIVERSION POINT; 157' NORTH AND 59' WEST

ALL COORDINATES FROM THE SE CORNER OF THE NE1/4 OF SW1/4, SECTION 31

--- EXISTING WATER MAIN

**WATER RIGHT  
CLAIM OF BENEFICIAL USE**

SCALE: 1"=400'

APPLICATION No. S-83485  
 PERMIT No. S-53484  
 IN THE NAME OF:  
BONNEVILLE POWER ADMINISTRATION

DATE: JANUARY 2, 2008

BY: **TENNESON ENGINEERING CORP.**  
 409 LINCOLN STREET,  
 THE DALLES, OREGON. 97058  
 PH. (541) 296-9177  
 FAX (541) 296-6657



EXPIRES: 06/30/08

**NOTE:**

"THIS MAP IS NOT INTENDED TO PROVIDE DIMENSIONS OR LOCATIONS OF PROPERTY OWNERSHIP LINES."

SECTION 31, TWP.1 N. RANGE 10 E. W.M.  
HOOD RIVER COUNTY, OREGON

RECEIVED

JAN 31 2008

WATER RESOURCES DEPT  
SALEM, OREGON

COBU MAP # 0320 1 OF 2

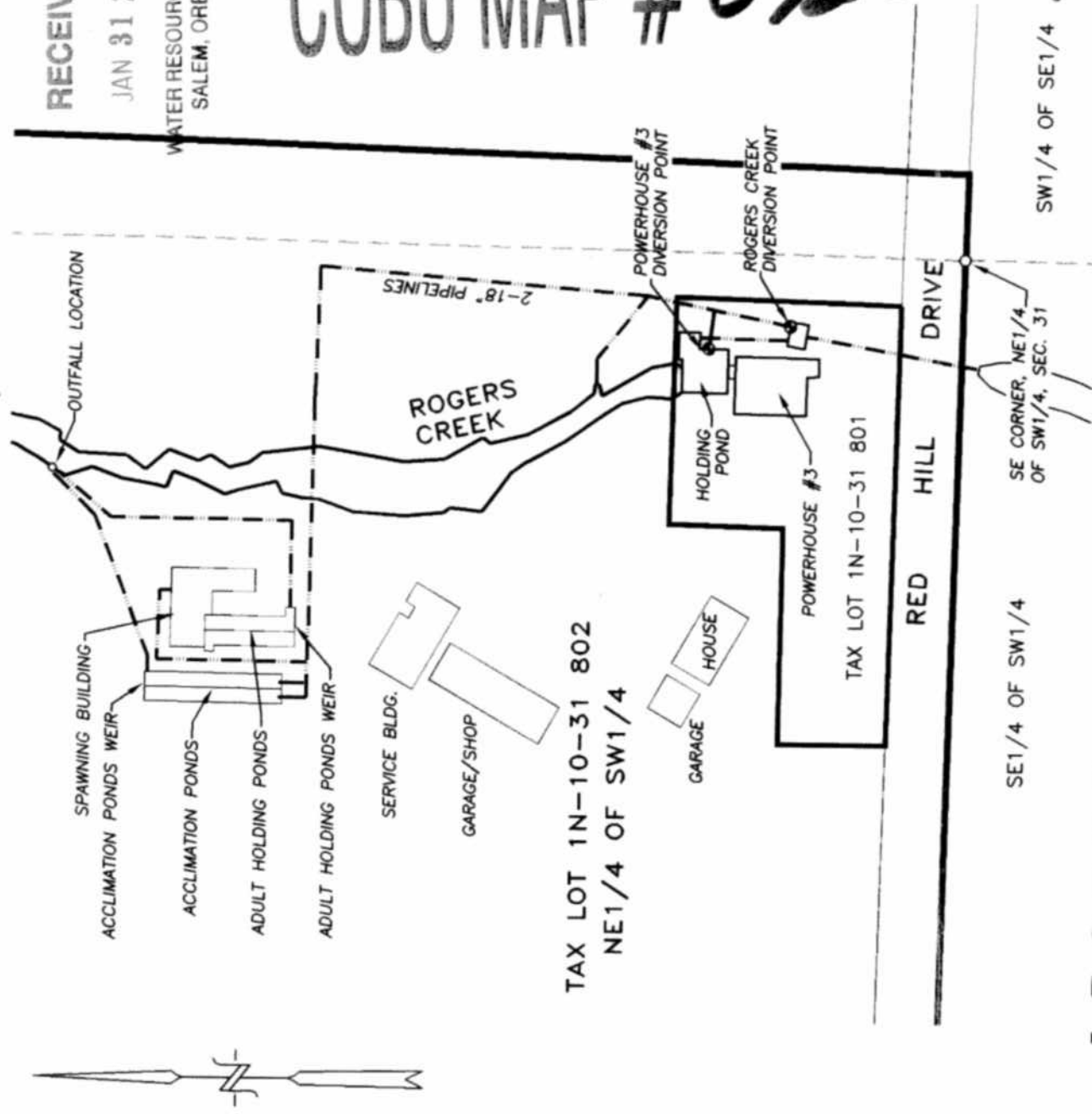

**LEGEND :**

- ROGERS CREEK DIVERSION POINT; 107' NORTH AND 44' WEST
  - POWERHOUSE #3 DIVERSION POINT; 157' NORTH AND 59' WEST
- ALL COORDINATES FROM THE SE CORNER OF THE NE1/4 OF SW1/4, SECTION 31

--- EXISTING WATER MAIN

**WATER RIGHT**  
**CLAIM OF BENEFICIAL USE DETAIL**

SCALE: 1"=100'

APPLICATION No. S-83485  
 PERMIT No. S-53484  
 IN THE NAME OF:  
BONNEVILLE POWER ADMINISTRATION

DATE: JANUARY 2, 2008

BY: **TENNESON ENGINEERING CORP.**  
 409 LINCOLN STREET,  
 THE DALLES, OREGON. 97058  
 PH. (541) 296-9177  
 FAX (541) 296-6657



**NOTE:**  
 "THIS MAP IS NOT INTENDED TO  
 PROVIDE DIMENSIONS OR LOCATIONS  
 OF PROPERTY OWNERSHIP LINES."