

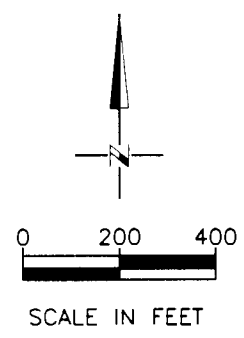

RECEIVED

CLAIM OF BENEFICIAL USE MAP FOR TRANSFER T-11791 IN THE NAME OF PERRY D AND SARA E BURROUGHS SEC 24, T5N, R28E, W.M., UMATILLA COUNTY

24

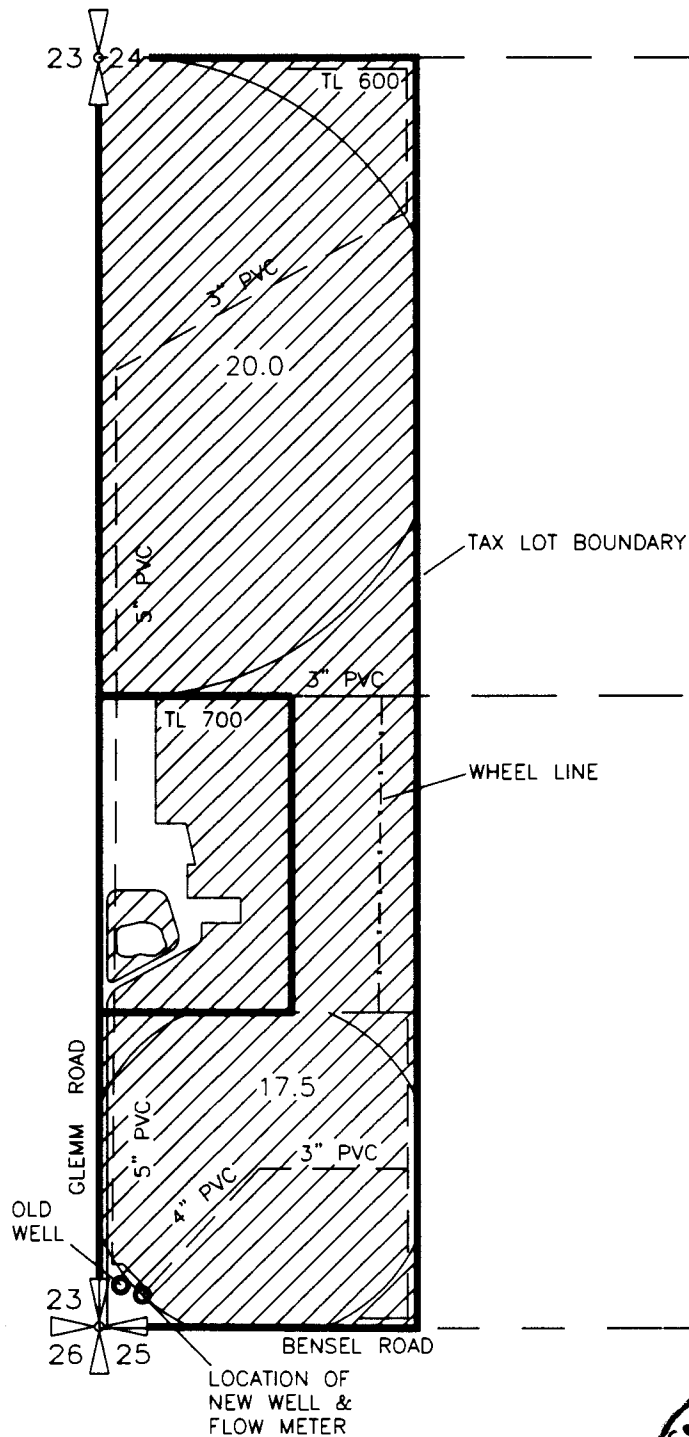

LEGEND

 IRRIGATED AREA
37.5 ACRES

 NEW WELL
LOCATED 65' N & 90' E OF THE
SW CORNER OF SECTION 24

Certified Water Right Examiner
#333 WRE
Dale G. VanSchoeck
Dale G. VanSchoeck
May 19, 1982
10/26/15
STATE OF OREGON

Perry
6/30/16

DGV Consulting, PLLC
PHONE (509) 627-8717
dalevconsulting@gmail.com
Date: Oct 26, 2015

NOTE:
THE PURPOSE OF THIS MAP IS TO IDENTIFY THE APPROXIMATE LOCATION OF THE WATER
RIGHT. IT IS NOT INTENDED TO PROVIDE INFORMATION RELATIVE TO THE LOCATION OF
PROPERTY OWNERSHIP BOUNDARY LINES. PIPELINE SIZES AND LOCATIONS WERE
PROVIDED BY FARM PERSONNEL AND HAVE NOT BEEN VERIFIED.