

CLAIM OF BENEFICIAL USE
 FOR: KENNETH W. AND JESSICA L. CURRY
 BY: DUANE W. KIRBY
 T26S, R3W, W.M., SECTION 34
 DOUGLAS COUNTY
 PERMIT NO 52577
 TAX LOT 1600, SUBDIVISION LOT 4
 FISH SCREEN IS AT THE POD.
 SCALE: 1" = 400'

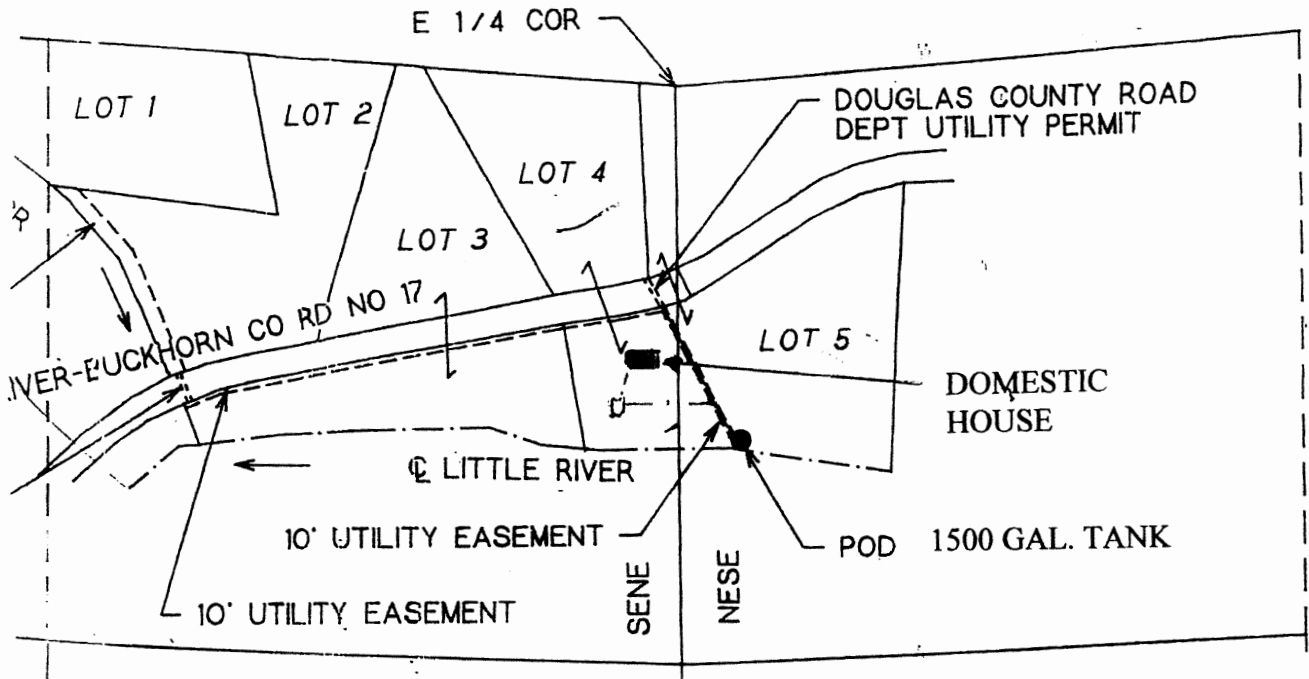

POD IS 130 FT S AND 760 FT W FROM THE E 1/4 COR SEC

RECEIVED

MAY 01 2009

WATER RESOURCES DEPT
 SALEM, OREGON

THE PURPOSE OF THIS MAP IS TO IDENTIFY THE LOCATION OF THE WATER RIGHT. IT IS NOT INTENDED TO PROVIDE INFORMATION RELATIVE TO THE LOCATION OF PROPERTY OWNERSHIP BOUNDARY LINES.



CLAIM OF BENEFICIAL USE
 FOR: RONALD AND GAYLYNN KRAMER
 BY: DUANE W. KIRBY
 T26S, R3W, W.M., SECTION 34
 DOUGLAS COUNTY
 PERMIT NO. 52577
 TAX LOT 1800, SUBDIVISION LOT 5
 FISH SCREEN IS AT THE POD

SCALE: 1" = 400'

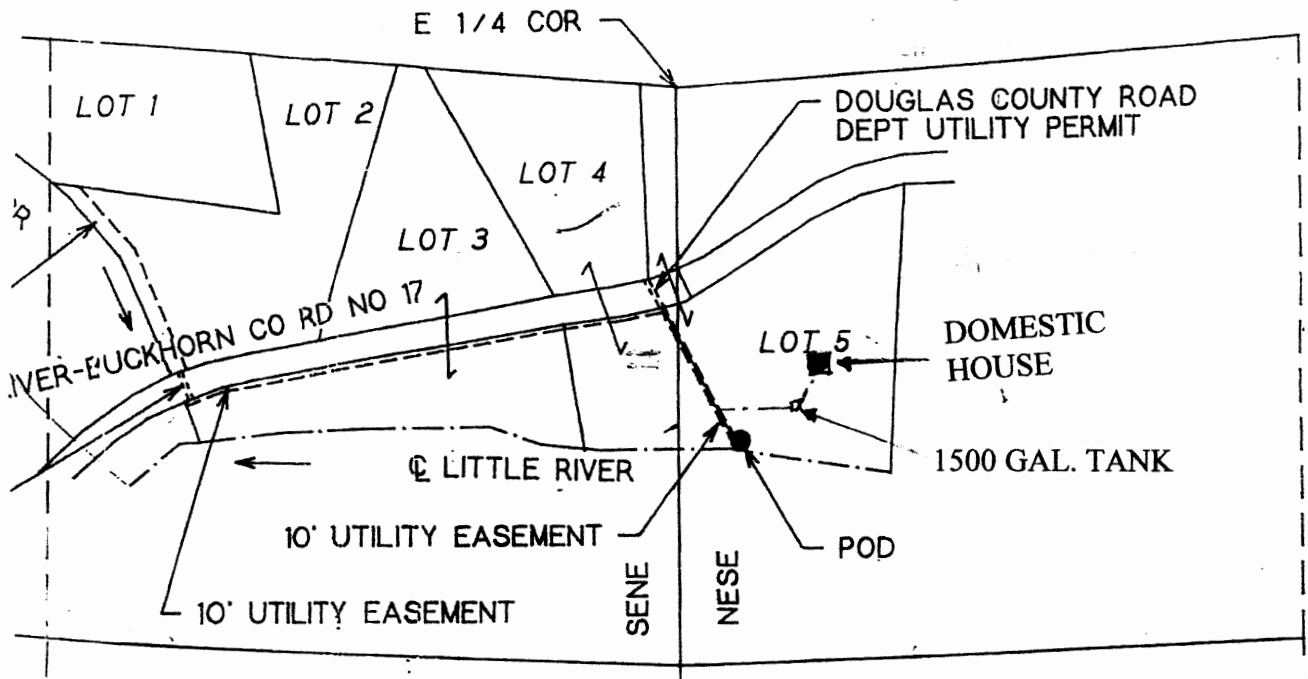

POD IS 130 FT S AND 760 FT W FROM THE E 1/4 COR SEC 34

RECEIVED

MAY 01 2009

WATER RESOURCES DEPT
 SALEM, OREGON

THE PURPOSE OF THIS MAP IS TO IDENTIFY THE LOCATION OF THE WATER RIGHT. IT IS NOT INTENDED TO PROVIDE INFORMATION RELATIVE TO THE LOCATION OF PROPERTY OWNERSHIP BOUNDARY LINES.

