

RECEIVED BY OWRD

NOV 25 2015

T13S, R5W, W.M.

SALEM, OR

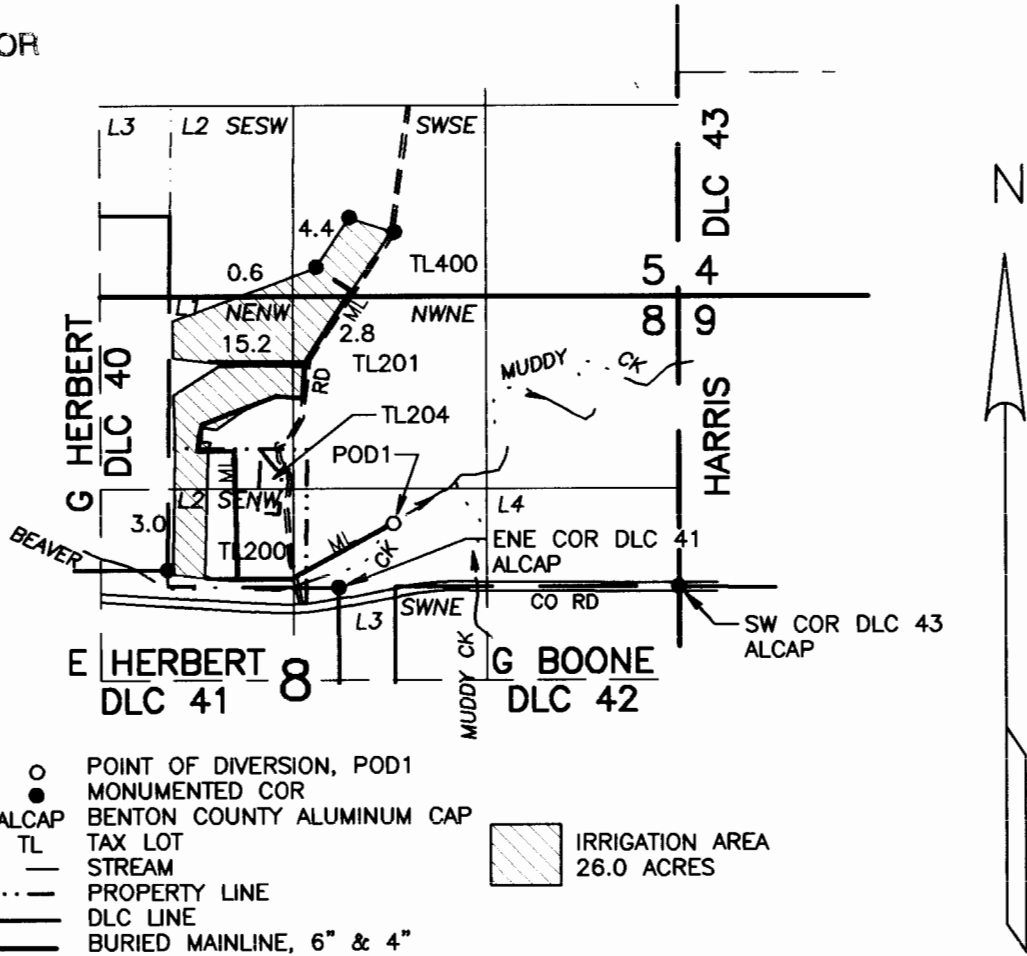

- POINT OF DIVERSION, POD1
- MONUMENTED COR
- ALCAP BENTON COUNTY ALUMINUM CAP
- TL TAX LOT
- STREAM
- - - - - PROPERTY LINE
- DLC LINE
- ML BURIED MAINLINE, 6" & 4"
- [Hatched Box] IRRIGATION AREA 26.0 ACRES

POD1, 440 FT NORTH AND 380 FEET EAST FROM THE ENE CORNER, HERBERT DLC 41 (440' NORTH AND 1940 FT WEST FROM SW CORNER HARRIS DLC 43) IN LOT 3, SW1/4SW1/4, SECTION 8

1" = 1320

THE PUMP, INTAKE SCREEN AND METER ARE LOCATED AT POD1.

APPLICABLE TAX LOTS: 13S5W05 00400 & 13S5W08 00200 & 00201

### CLAIM OF BENEFICIAL USE MAP

FOR

DAVID V. AND MARGARET S. BUCHANAN

T-11730

Prepared August 8, 2015  
 Revised Nov 13, 2015  
 PARSONS SURVEYING  
 1915 SE Stone St.  
 Corvallis, OR 97333  
 541-752-7515  
 Tyler@Parsons-Surveying.com  
 Project No. 1515

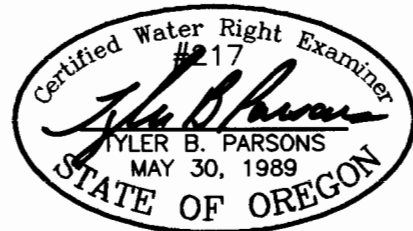

This map is for location of Water Right Application only and does not constitute a boundary survey.

RENEWS: 12/31/2016