

T. 4 N., R. 25 E., W.M.

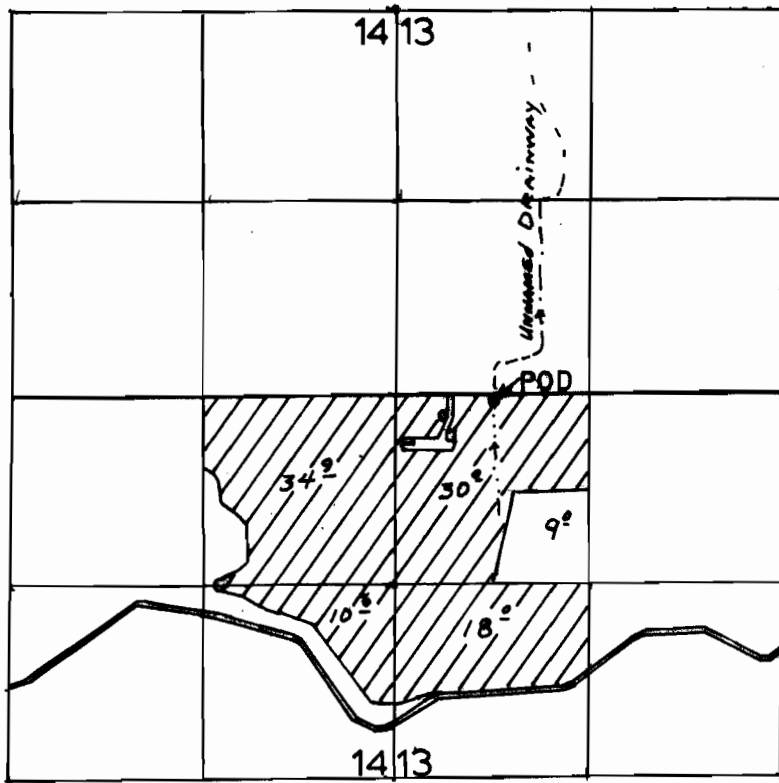

1" = 1320'

POD - 50' SOUTH AND 700' EAST FROM THE W. 1/4 COR. SECTION 13.

RECEIVED

JUL 31 1998

WATER RESOURCES DEPT.
SALEM, OREGON

FINAL PROOF SURVEY

UNDER

Application No. 68481 Permit No. 49571

IN NAME OF

GRIEB FARMS, INC.

Surveyed 5-19, 1994, by J. MILLER

2015 PERMANENT DISTRICT TRANSFER
 TOWNSHIP 4 NORTH, RANGE 25 EAST, WILLAMETTE MERIDIAN
 West Extension Irrigation District - Morrow County
 "FROM" LANDS

Date: Mar 07, 2015

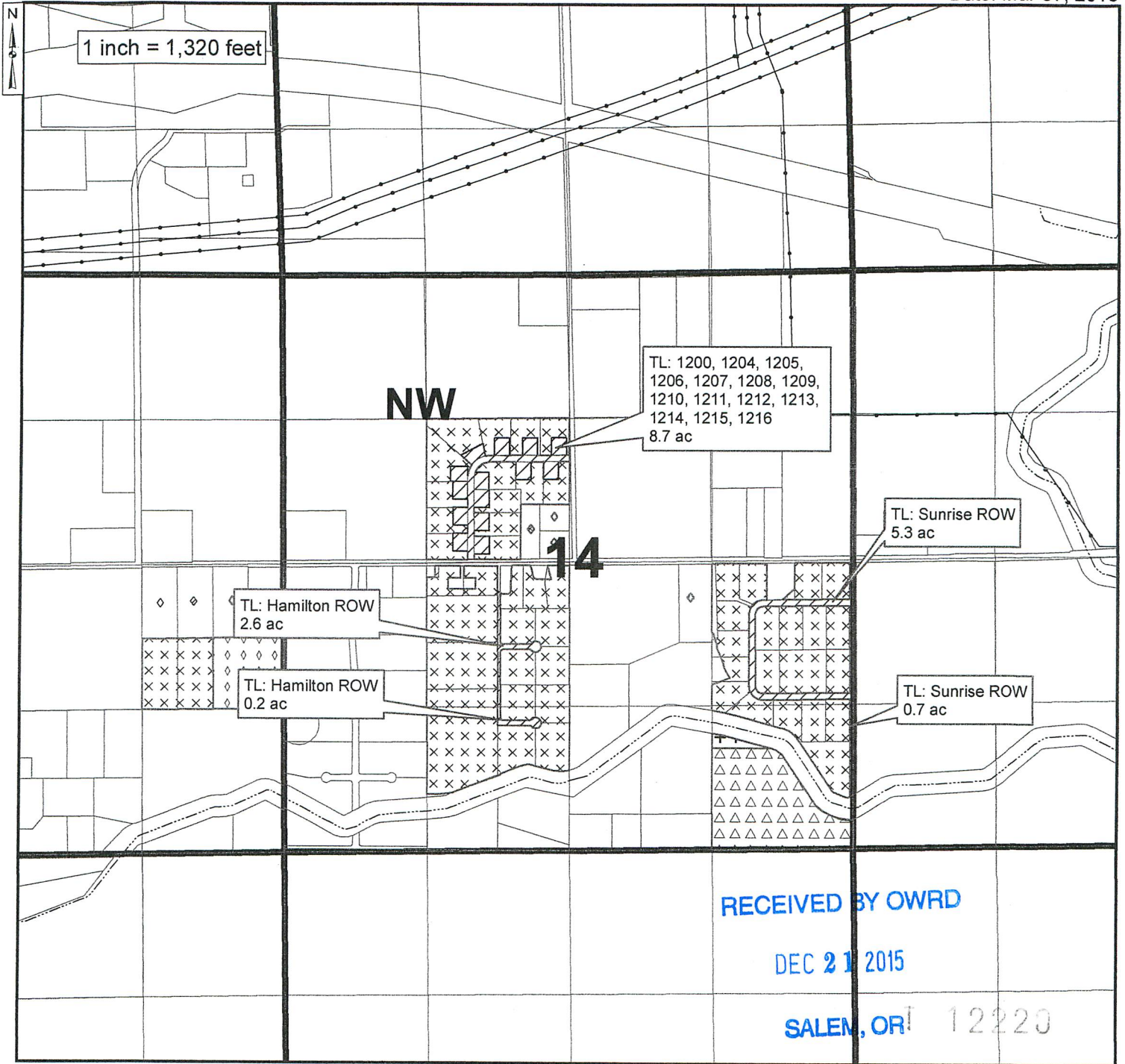

Authorized Place of Use C.79926/79929/87872

- 8.7 acres in SE/NW, Sec. 14 T4N, R25E, W.M.
- 2.6 acres in NE/SW, Sec. 14 T4N, R25E, W.M.
- 0.2 acres in SE/SW, Sec. 14 T4N, R25E, W.M.
- 5.3 acres in NE/SE, Sec. 14 T4N, R25E, W.M.
- 0.7 acres in SE/SE, Sec. 14 T4N, R25E, W.M.

Remaining Water Right C.79926/79929/87872

- 1.0 acres in SE/SE, Sec. 14 T4N, R25E, W.M.

Remaining Water Right C.79926/79929/87872

- 29.1 acres in SE/NW, Sec. 14 T4N, R25E, W.M.
- 15.3 acres in NE/SW, Sec. 14 T4N, R25E, W.M.
- 8.6 acres in SE/SW, Sec. 14 T4N, R25E, W.M.
- 30.4 acres in NE/SE, Sec. 14 T4N, R25E, W.M.
- 10.8 acres in SE/SE, Sec. 14 T4N, R25E, W.M.

Remaining Water Right C.79926/79929/87872

- 22.0 acres in SE/NW, Sec. 14 T4N, R25E, W.M.

5



J-U-B ENGINEERS, INC.



WEST EXTENSION IRRIGATION DISTRICT

THE PURPOSE OF THIS MAP IS TO IDENTIFY THE LOCATION OF THE WATER RIGHT. IT IS NOT INTENDED TO PROVIDE INFORMATION RELATED TO THE LOCATION OF PROPERTY OWNERSHIP BOUNDARY LINES.