

T.4 N. R. 25 E. W.M.

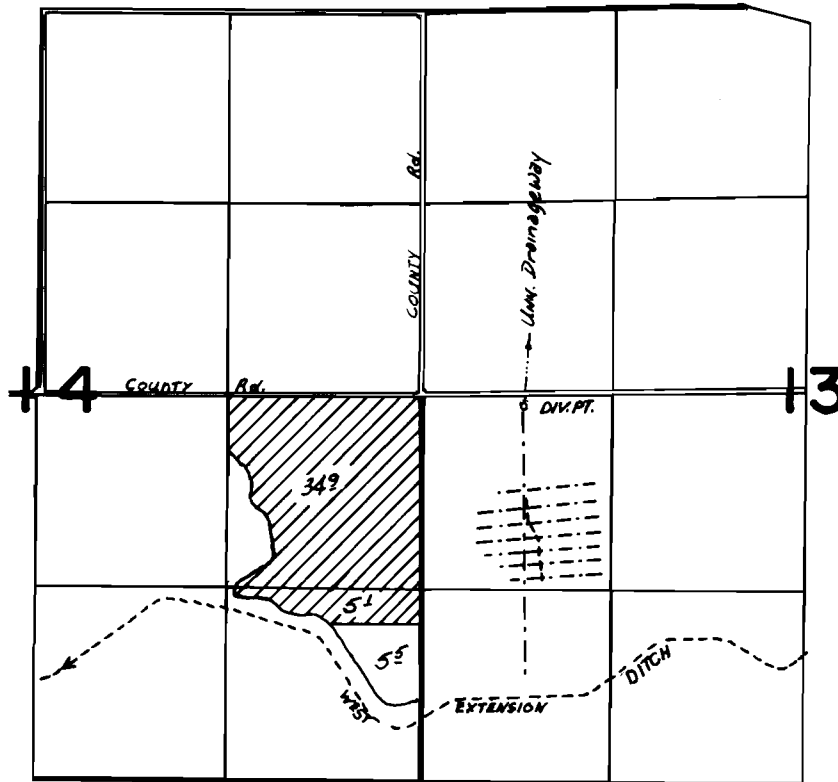

DIV. PT. LOCATED 50' SOUTH AND 700' EAST
FROM 1/4 COR. 14+13

FINAL PROOF SURVEY UNDER

Application No. **54163** Permit No. **41308**
IN NAME OF

GRIEB FARMS INC.

Surveyed **Oct. 18** 19**83**, by **V.L. Church**

2015 PERMANENT DISTRICT TRANSFER
 TOWNSHIP 4 NORTH, RANGE 25 EAST, WILLAMETTE MERIDIAN
 West Extension Irrigation District - Morrow County
 "FROM" LANDS

Date: Mar 07, 2015

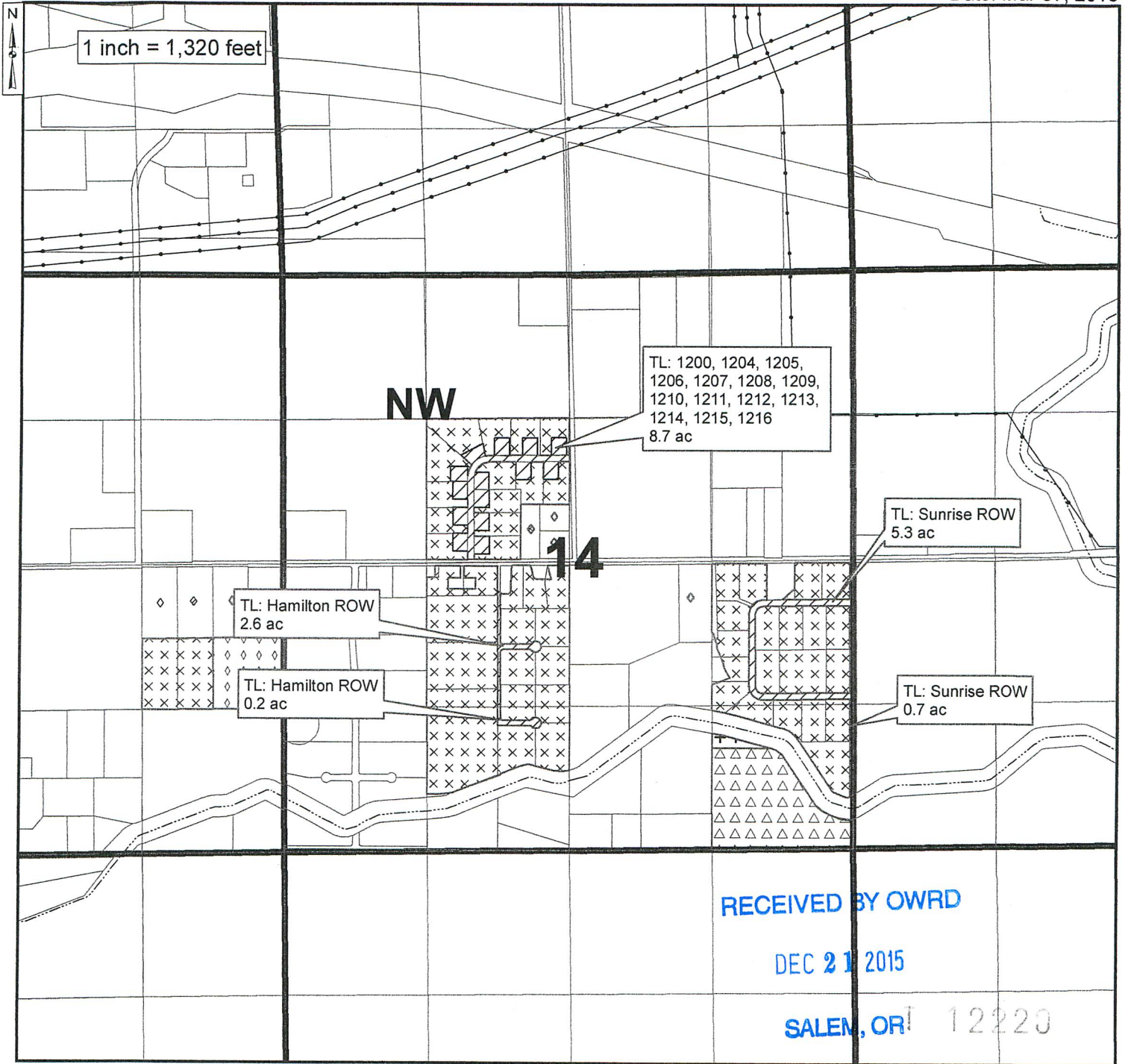

Authorized Place of Use C.79926/79929/87872

- 8.7 acres in SE/NW, Sec. 14 T4N, R25E, W.M.
- 2.6 acres in NE/SW, Sec. 14 T4N, R25E, W.M.
- 0.2 acres in SE/SW, Sec. 14 T4N, R25E, W.M.
- 5.3 acres in NE/SE, Sec. 14 T4N, R25E, W.M.
- 0.7 acres in SE/SE, Sec. 14 T4N, R25E, W.M.

Remaining Water Right C.79926/79929/87872

- 1.0 acres in SE/SE, Sec. 14 T4N, R25E, W.M.

Remaining Water Right C.79926/79929/87872

- 29.1 acres in SE/NW, Sec. 14 T4N, R25E, W.M.
- 15.3 acres in NE/SW, Sec. 14 T4N, R25E, W.M.
- 8.6 acres in SE/SW, Sec. 14 T4N, R25E, W.M.
- 30.4 acres in NE/SE, Sec. 14 T4N, R25E, W.M.
- 10.8 acres in SE/SE, Sec. 14 T4N, R25E, W.M.

Remaining Water Right C.79926/79929/87872

- 22.0 acres in SE/NW, Sec. 14 T4N, R25E, W.M.

5