

Search

Identify Non-Water Right Features

Tax Lots

Identify Tax Lots [OR Map](#)

- Off
- On

County:	Baker
Taxlot:	12S39E03000
Owner1:	SULLIVAN, PATRICK & ANNA
Owner2:	
Owner Address:	HEREFORD, OR 97837
Site Address:	
Acres:	1452.8
TRSQQ:	WM12.00S39.00E0XXX
Effective Date:	January 1, 2014

Note: Tax lot information provided here is for general query purposes. It may not be up to date or may not be an official record. Please contact the respective county tax assessor's office for more current and specific information.

It is recommended to zoom to a detailed extent before query.

Tools

Layers

Bookmarks

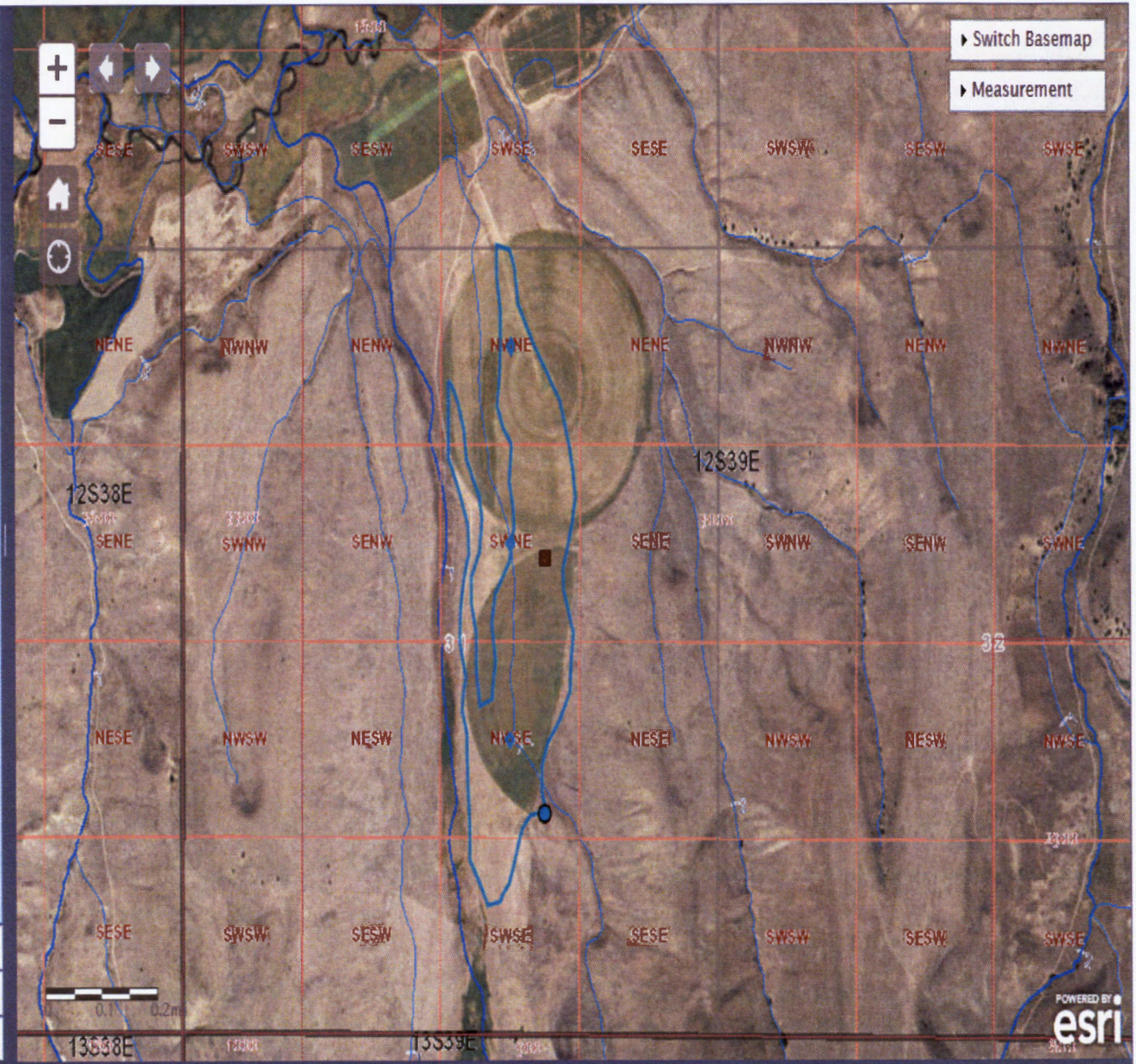

THIS MAP WAS PREPARED FOR ASSESSMENT PURPOSE ONLY

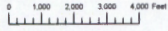

T.12S. R.39E. W.M.
BAKER COUNTY
1" = 2000'

12S39E

Cancelled
1100A1

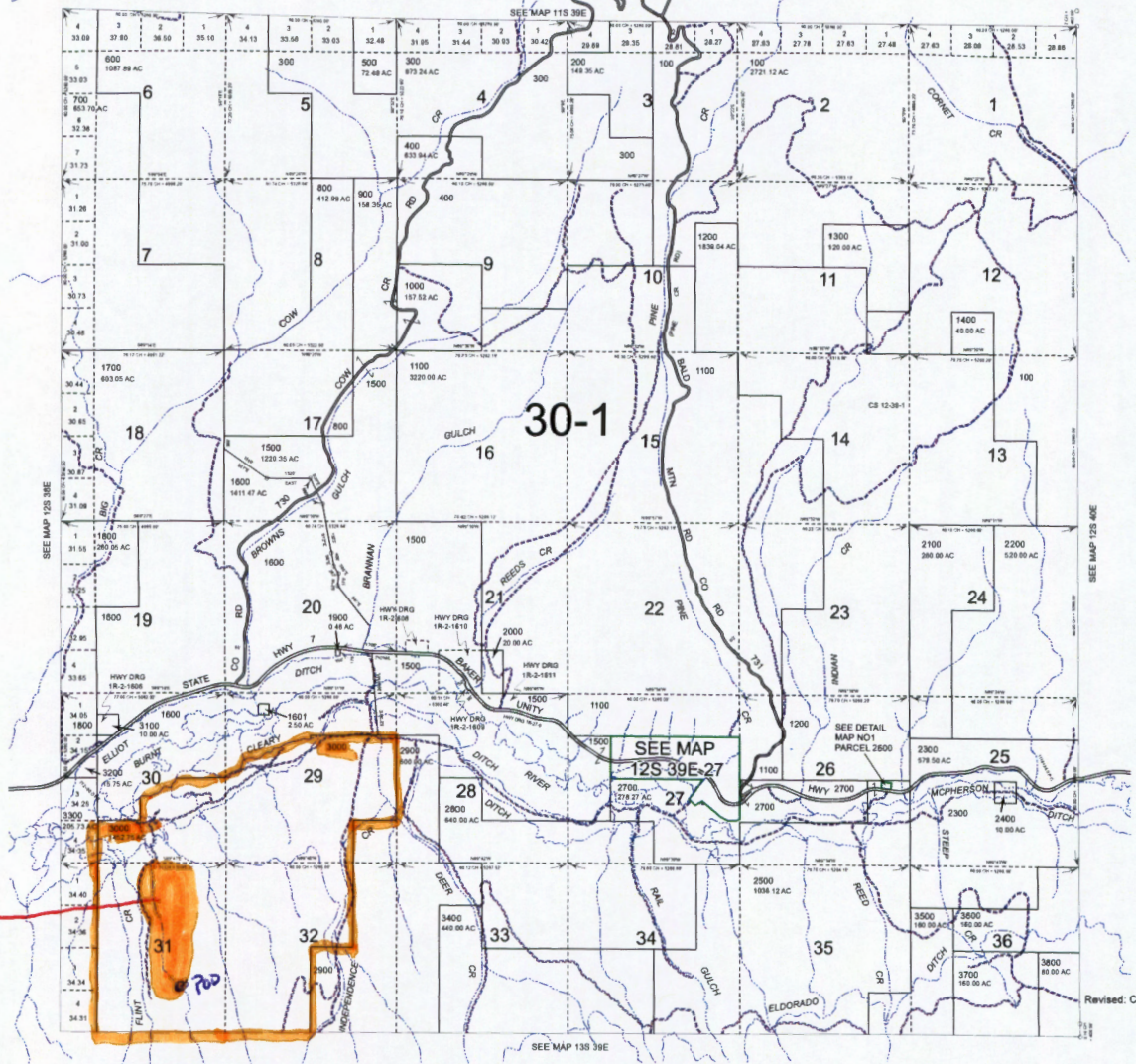

Area of use

12S39E

Township N^o 12 South Range N^o 39 East Will Mer Oregon.

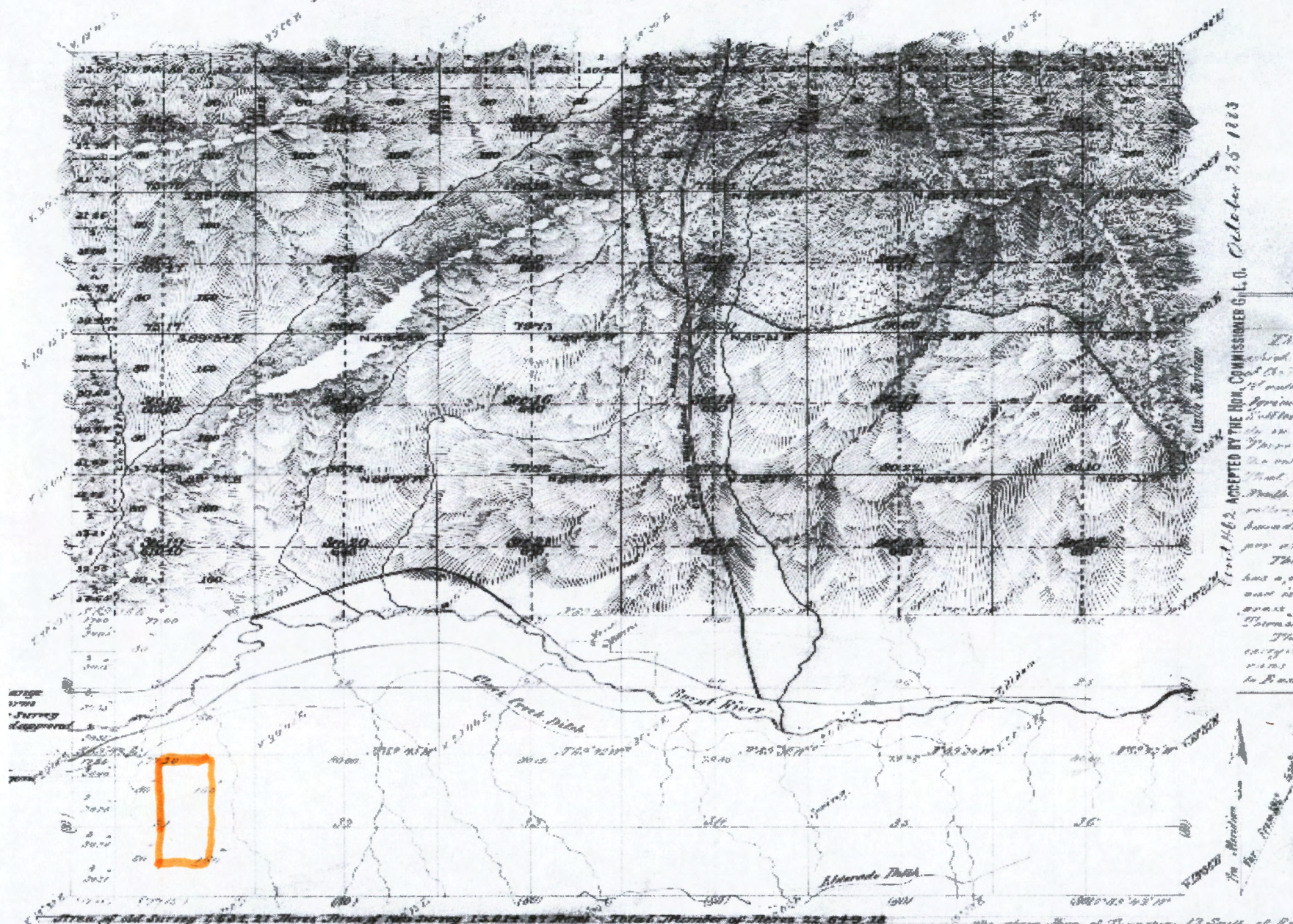

Acceptor of the Non-Commissioned G.L.O. October 25 1883

Contractor Contained Contained Contained Contained

The above Map of Township 12 South of the Meridian 5000 ft of Copper is strictly conformable to the Survey of 1862 in the Office which have been in