

T.4S. R.1W. Sec. 3 & 10, W.M.

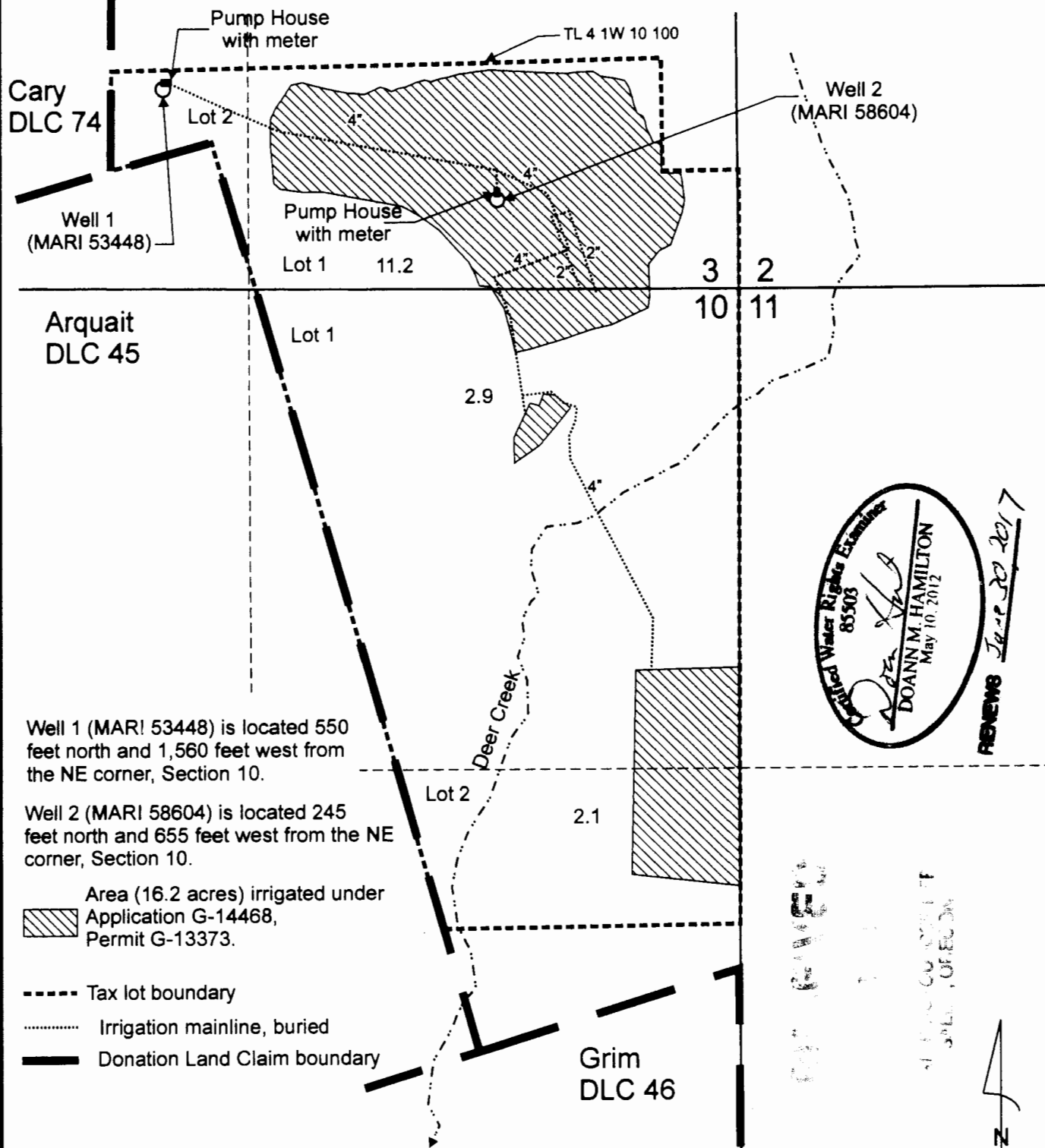

Well 1 (MARI 53448) is located 550 feet north and 1,560 feet west from the NE corner, Section 10.

Well 2 (MARI 58604) is located 245 feet north and 655 feet west from the NE corner, Section 10.

Area (16.2 acres) irrigated under Application G-14468, Permit G-13373.

- Tax lot boundary
- Irrigation mainline, buried
- Donation Land Claim boundary

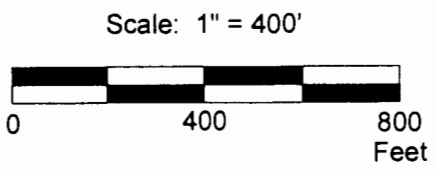

Critical Water Rights Examiner
 85503
 DOANN M. HAMILTON
 May 10, 2012
 RENEWS June 20 2017

This map was prepared for the purpose of identifying the location of a water right only and is not intended to provide legal dimensions or location of property ownership lines.

Claim of Beneficial Use Map
Application G-14468, Permit G-17436

Cedarwood Farm LLC
 T.4S. R.1W. Sec. 3 & 10, W.M.

Pacific Hydro-Geology Inc.

08/2015

Portland Cedarwood COBU.cdr