

AUTHORIZED DIVERSION POINT
 CERTIFICATES 16232 & 32879
 T.38S., R.4W., W.M.
 1" = 1320'

FINAL PROOF MAP
 SECTION 22, T.38S., R.4W., W.M. JACKSON COUNTY, OREGON
 Cert #32879 & Cert. #16232
 TRANSFER #9298

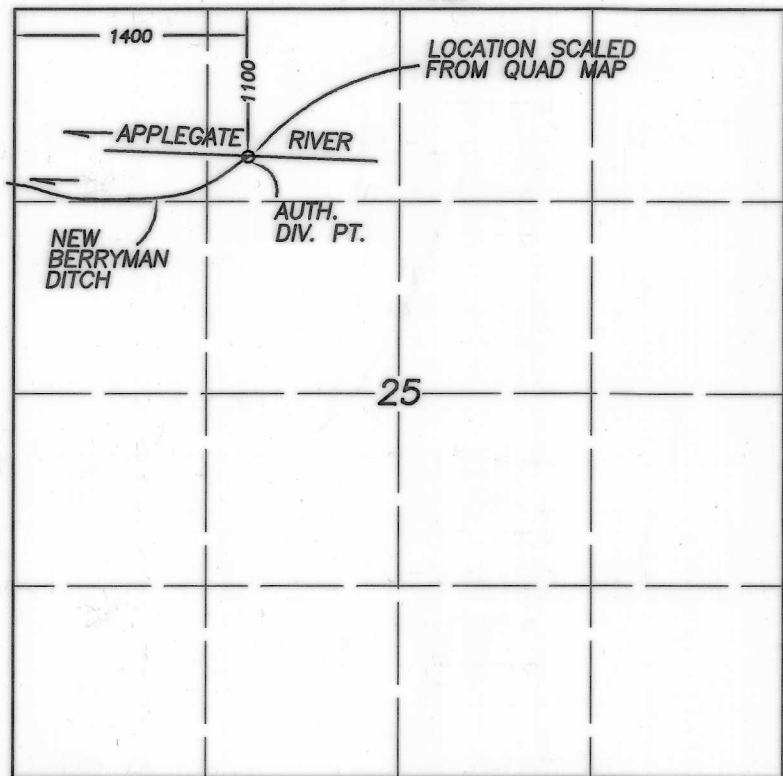

N



RECEIVED

FEB 12 2008

WATER RESOURCES DEPT
 SALEM, OREGON

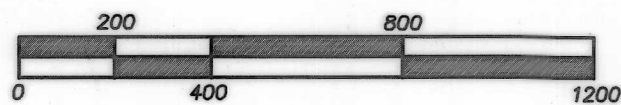

PERMITEE:
 PHILIP WELCH
 201 TAMAL VISTA BLVD.
 CORTE MADERA, CA 94925
 PH: (415) 927-5200

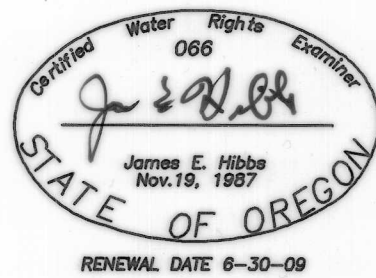

- PRIMARY IRRIG PER CERT 32879 UNDER T-9298.
- PRIMARY IRRIG PER CERT 16232 UNDER T-9298.
- PRIMARY IRRIG PER CERT 83489.

THE PREPARATION OF THIS MAP WAS FOR THE PURPOSE OF IDENTIFYING THE WATER RIGHT ONLY & HAS NO INTENT TO PROVIDE DIMENSION OR LOCATION OF PROPERTY OWNERSHIP LINES.

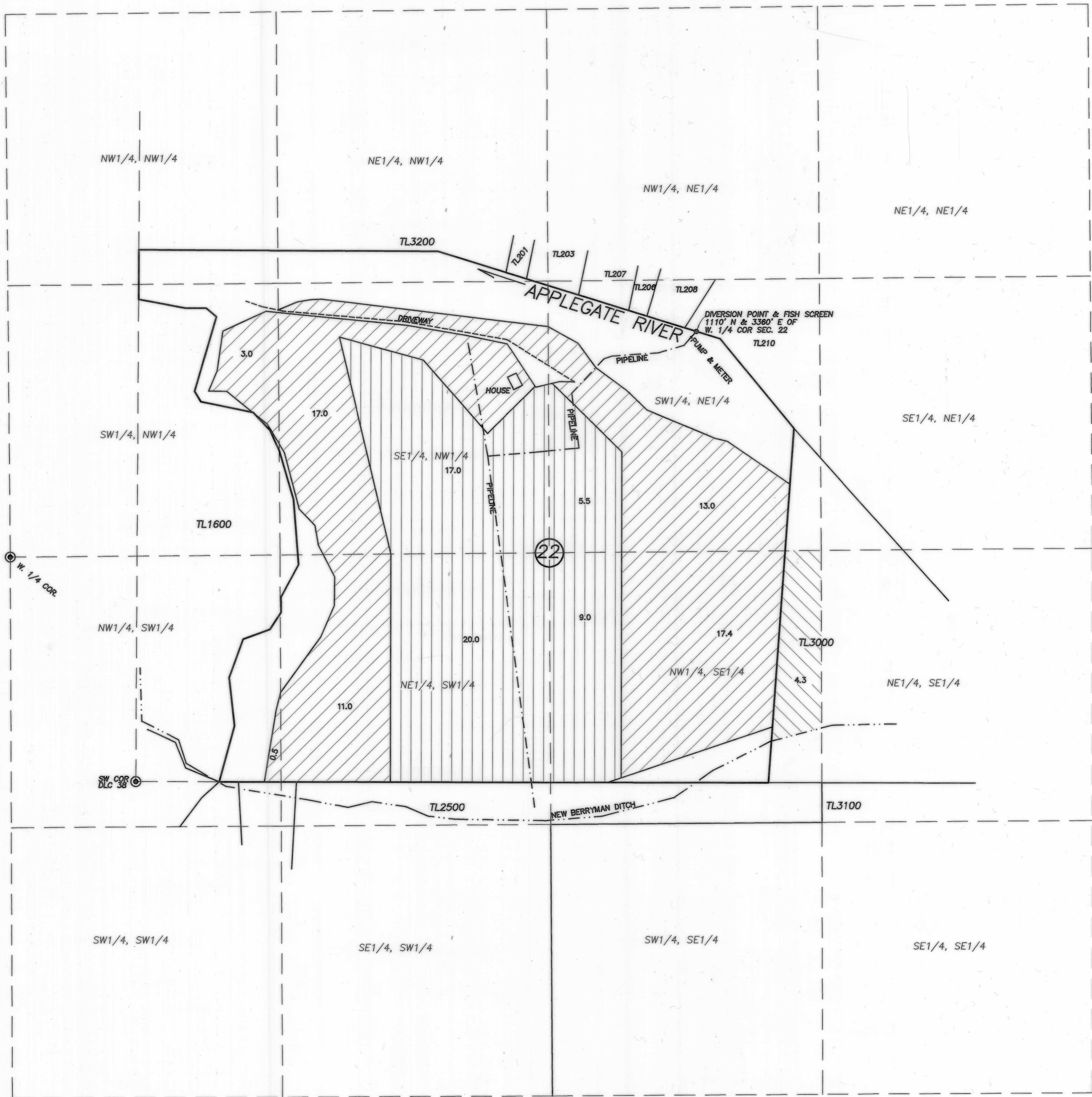

COBU MAP # 0321

0321