

931

A PORTION OF THE NW 1/4, SW 1/4, SECTION 29 - TAX LOT 100
TOWNSHIP 1 NORTH, RANGE 2 EAST, W.M.

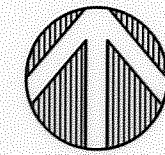

Scale: 1" = 400'

CLAIM OF
BENEFICIAL USE MAP
FOR
CITY OF PORTLAND
PARKS AND RECREATION
PERMIT G-16273
ROSE CITY GOLF COURSE AND PARK
TAX LOT #R94290010
CITY OF PORTLAND
MULTNOMAH COUNTY, OREGON
JULY, 2015
Application # G-16812

- LEGEND:
- SECTION LINE
 - 1/4 SECTION LINE
 - PROPERTY LINE
 - IRRIGATION MAINLINE
 - PROPOSED WATER RIGHT

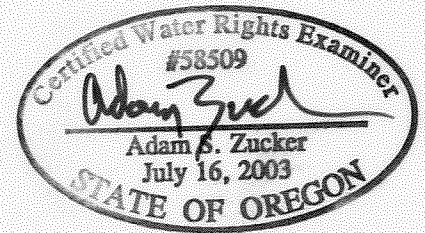

Expiration Date: 6-30-16

THIS MAP IS TO IDENTIFY A PROPOSED WATER RIGHT LOCATION. IT IS NOT TO BE USED TO LOCATE PROPERTY BOUNDARIES.

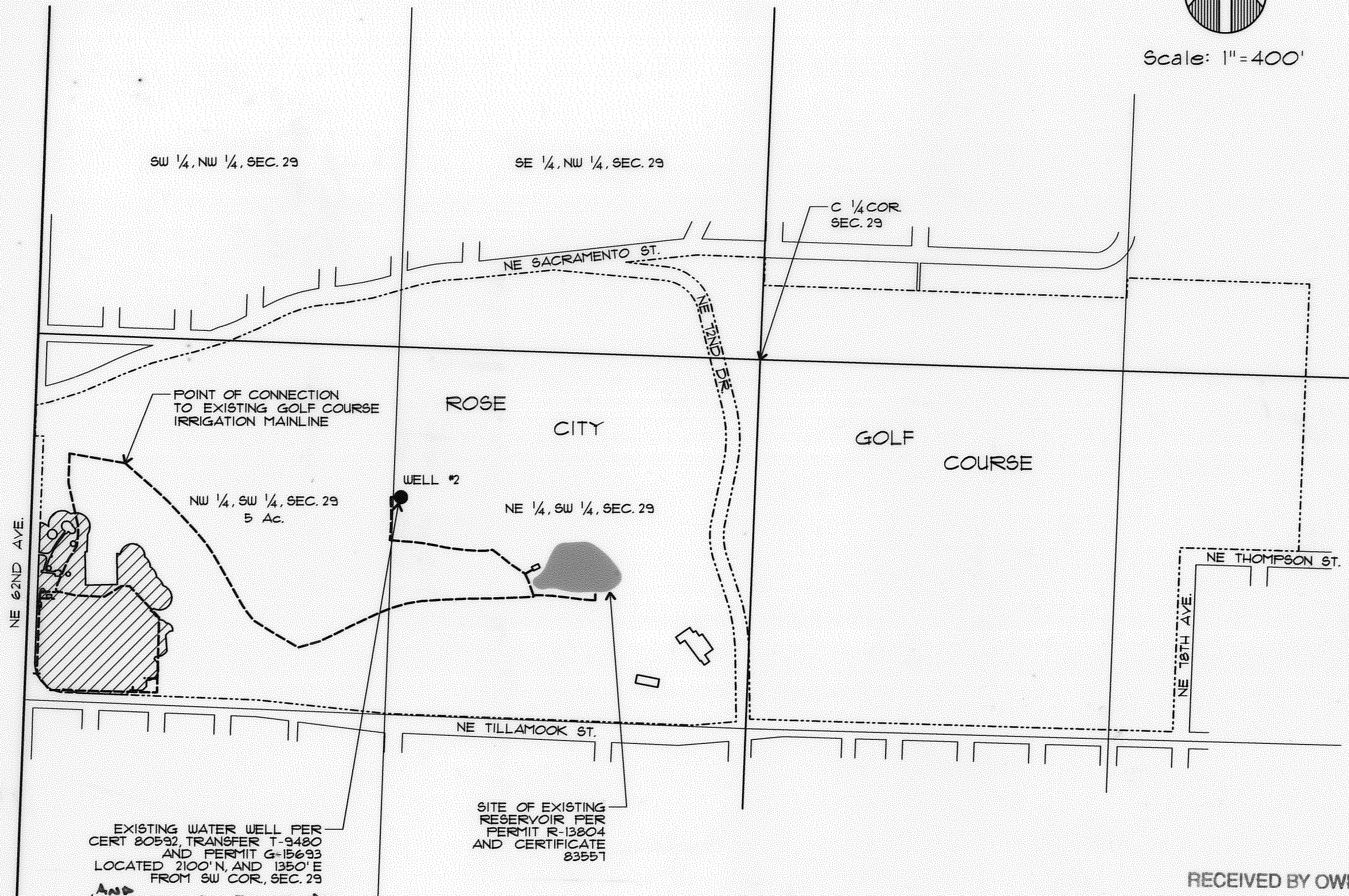

EXISTING WATER WELL PER
CERT 80592, TRANSFER T-9480
AND PERMIT G-15693
LOCATED 2100' N, AND 1350' E
FROM SW COR, SEC. 29
AND
LOCATION OF ELECTRONIC
METERING DEVICE.

SITE OF EXISTING
RESERVOIR PER
PERMIT R-13804
AND CERTIFICATE
83551

RECEIVED BY OWRD

MAR 03 2016

SALEM, OR

PREPARED FOR:
CITY OF PORTLAND
PARKS AND RECREATION
6437 SE DIVISION ST.
PORTLAND, OR 97206
BY: ADAM ZUCKER, CWRE
(503) 274-2010

931