

SEE M24-54  
M123-74  
PT PARCEL 2

CLAIM OF BENEFICIAL USE  
FOR: H. EARL JONES  
BY: DUANE W. KIRBY  
T28S, R6W SEC 18 @ 19  
APPLICATION NO S-84352  
PERMIT NO S-53744  
TAX LOT 100  
FISH SCREEN IS AT THE POD  
METER IS LOCATED 20 FEET FROM POD

SCALE 1" = 400'

POD NW/14NE1/4SEC 19 T28S, R6W, WM  
1200' SOUTH @ 1460' WEST FROM NE COR SEC 19

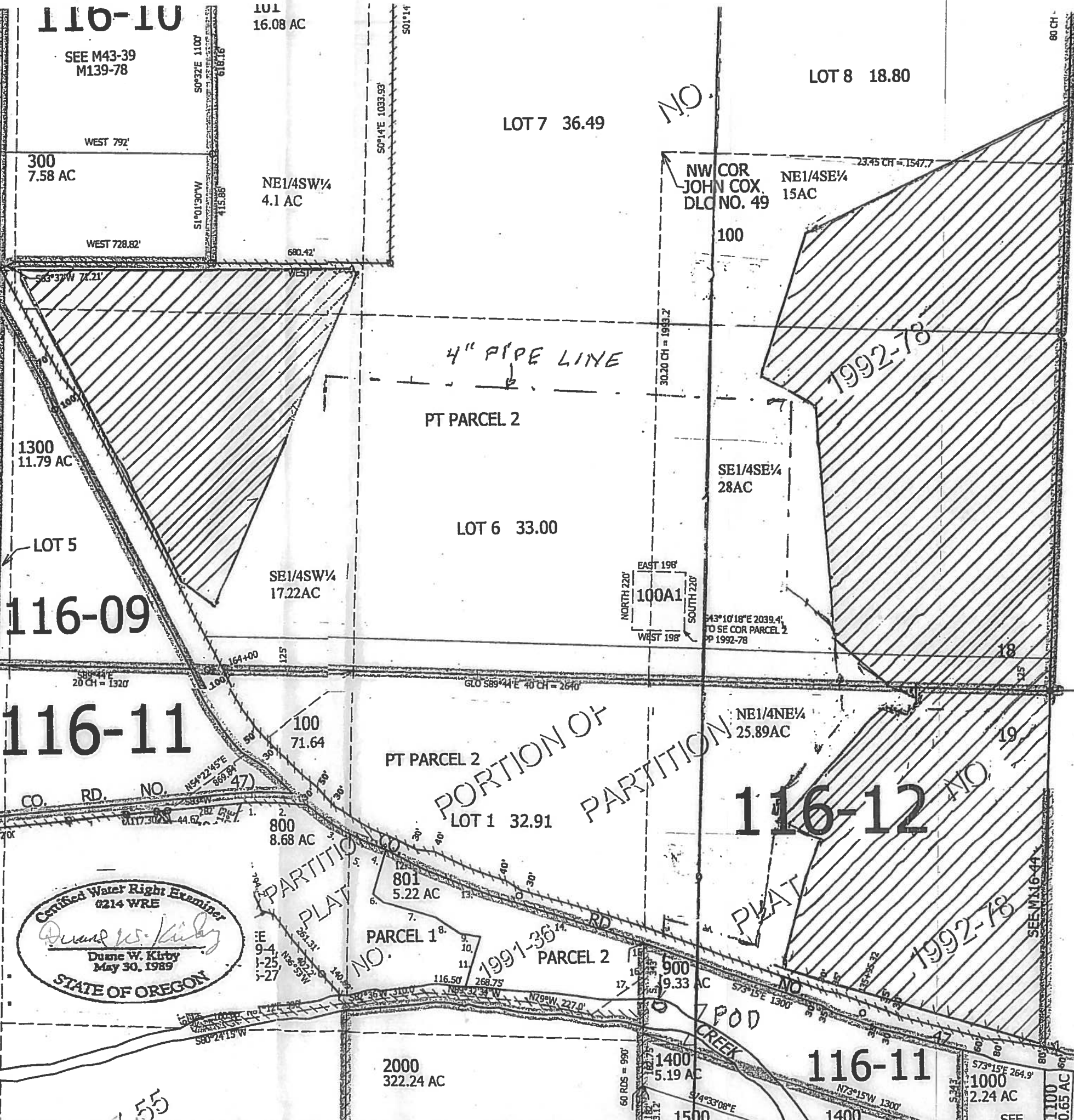
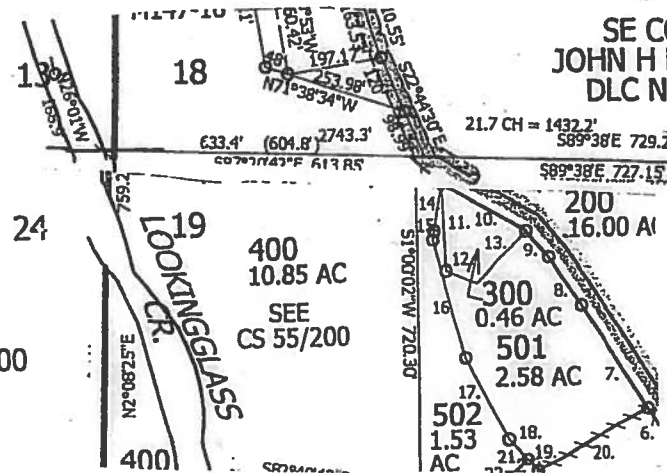

RECEIVED

SEP 13 2010

WATER RESOURCES DEPT  
SALEM, OREGON

THE PURPOSE OF THIS MAP IS TO IDENTIFY THE LOCATION OF THE WATER RIGHT. IT IS NOT INTENDED TO PROVIDE INFORMATION RELATIVE TO THE LOCATION OF PROPERTY OWNERSHIP BOUNDARY LINES.

Certified Water Right Examiner  
0214 WRE  
*Duane W. Kirby*  
Duane W. Kirby  
May 30, 1989  
STATE OF OREGON

LOOKINGGLASS

PT PARCEL 2

55

116-11

1400

1100