

CLAIM OF BENEFICIAL USE & FINAL PROOF MAP
 LOCATED IN THE NW¼ & SW¼ OF SECTION 12,
 GOV'T LOT 7 AND GOV'T LOT 6 & 5
 TOWNSHIP 26 SOUTH, RANGE 13 WEST, W.M.
 APPLICATION G-15472, PERMIT G-15245
 APPLICATION S-84712, PERMIT 53850
 COOS COUNTY, OREGON

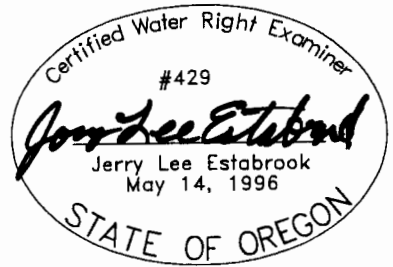

1" = 400 FEET

LEGEND

- POB (POINT OF BEGINNING)
- POD (POINT OF DIVERSION)
- POA (POINT OF APPROPRIATION)

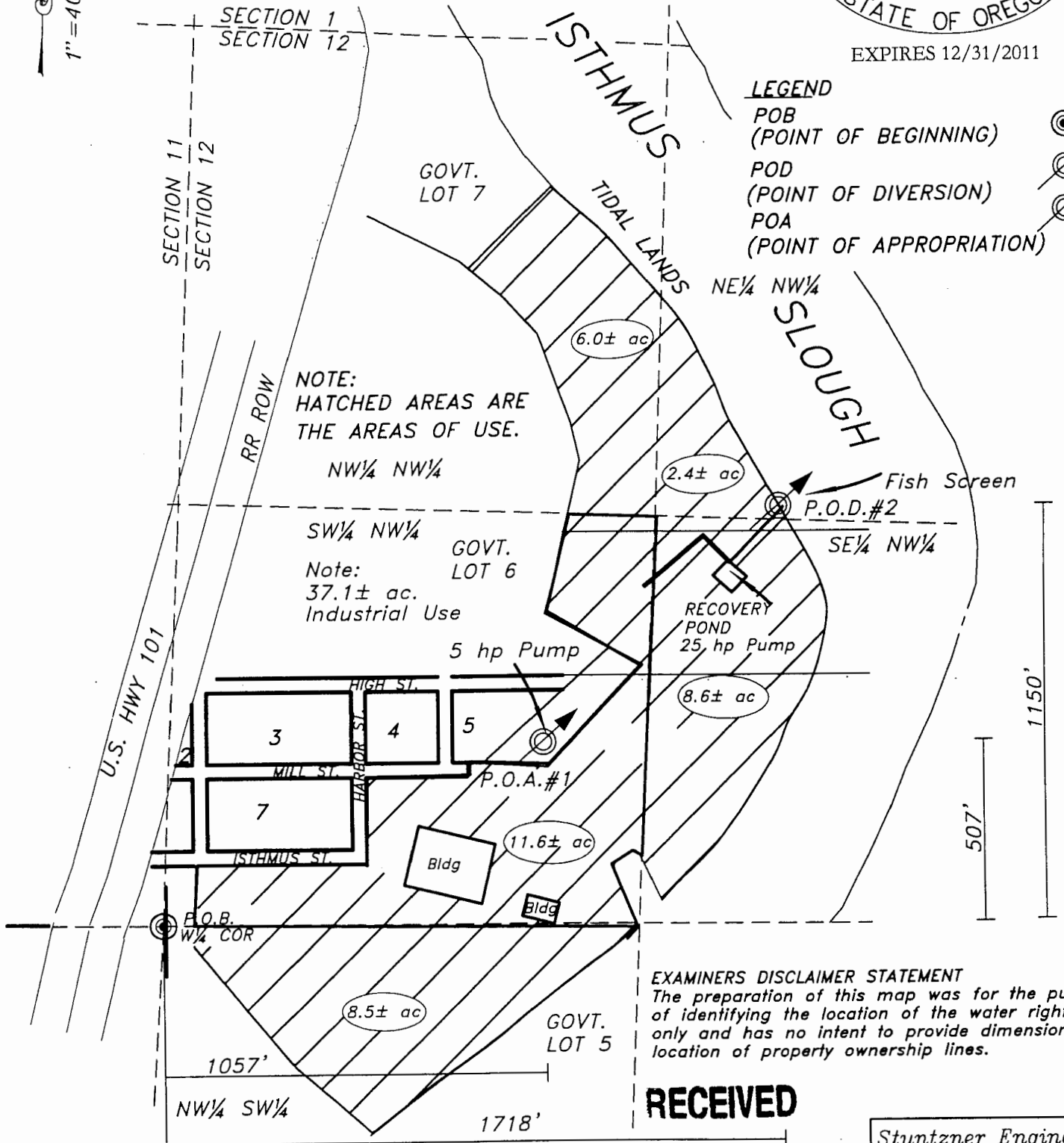
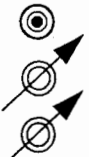

NOTE:
 HATCHED AREAS ARE
 THE AREAS OF USE.

NOTE:
 37.1± ac.
 Industrial Use

EXAMINERS DISCLAIMER STATEMENT
 The preparation of this map was for the purpose of identifying the location of the water right only and has no intent to provide dimensions or location of property ownership lines.

RECEIVED

PREPARED FOR: KNUTSON TOW BOAT
 PREPARED BY: DENNIS GOUDE
 DATE PREPARED: JANUARY 19, 2010

WATER RESOURCES DEPT
 SALEM, OREGON

Stuntzner Engineering & Forestry, L.L.C.
 ENGINEERING • LAND SURVEYING • FORESTRY
 PLANNING • WATER RIGHTS
 705 South 4th St.
 Post Office Box 118
 Coos Bay, Oregon 97420
 Phone: (541) 267-2872
 Fax: (541) 267-0688