

Township 6 South, Range 1 West, W.M.

Portions of Sections 13, 14, 23 & 24

RECEIVED

FEB 16 1999

WATER RESOURCES DEPT.
SALEM, OREGON

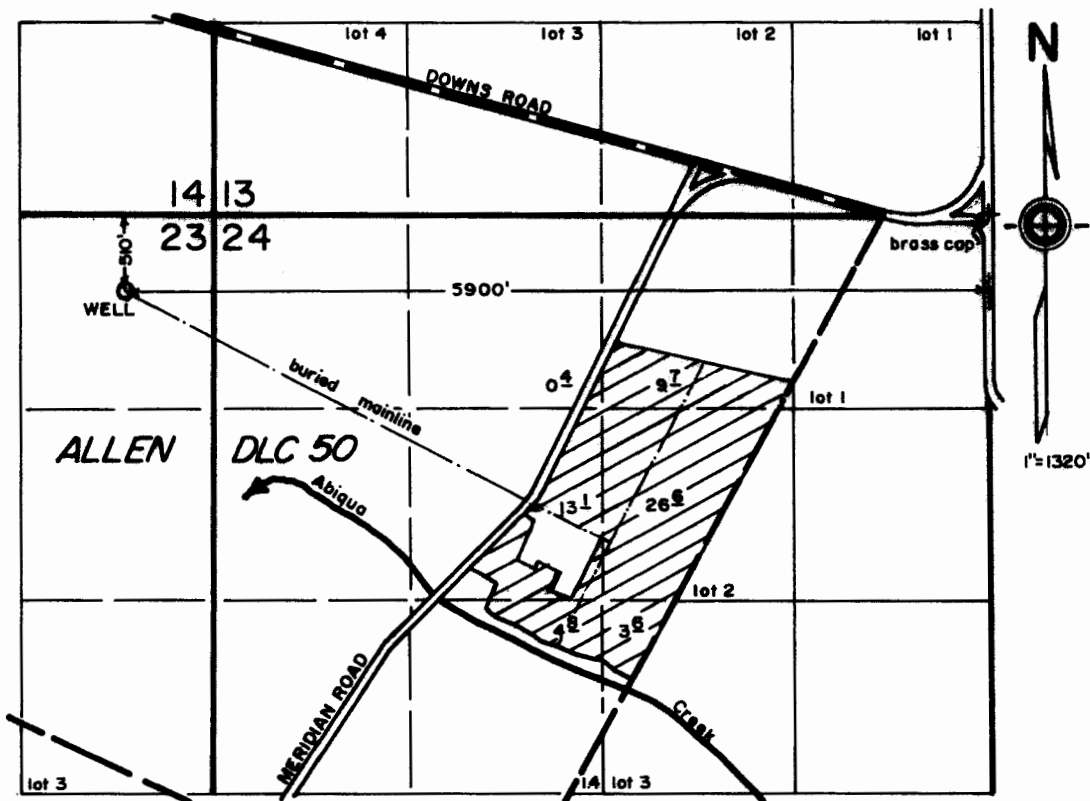

FINAL PROOF SURVEY

under

Appl. No. G-12895, Per. No. G-12185

in name of

PAUL KRAEMER

Nov. 16, 1998

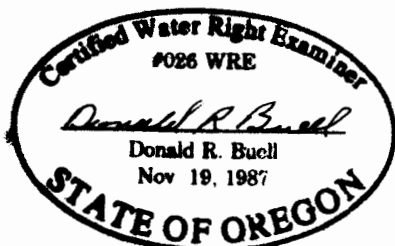

THIS MAP WAS PREPARED FOR THE PURPOSE OF IDENTIFYING THE LOCATION OF A WATER RIGHT ONLY AND IS NOT INTENDED TO PROVIDE LEGAL DIMENSIONS OR LOCATION OF PROPERTY OWNERSHIP LINES.