

0247

CLAIM OF BENEFICIAL USE MAP

FOR

EARL & PAM WIERSMA

NW FARM CREDIT SERVICES, FLCA

SECTION 10 AND 15, TOWNSHIP 39 SOUTH RANGE 11 EAST,
KLAMATH COUNTY, OREGON

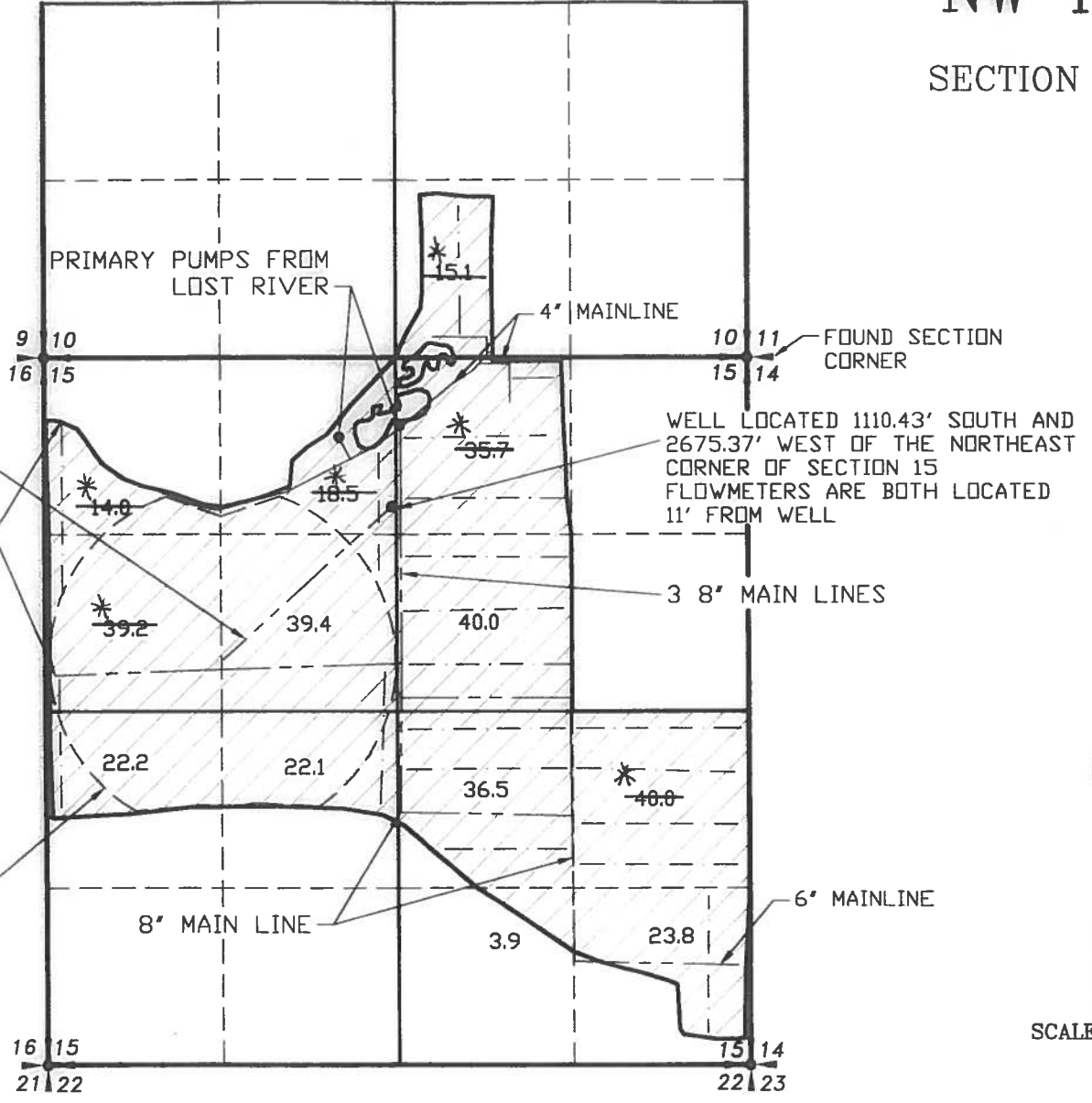

RENEWAL 12/31/07

- LEGEND**
- SECTION LINE
 - 1/4 SECTION LINE
 - - - 1/16 SECTION LINE
 - - - IRRIGATION MAIN LINE
 - - - WHEEL LINE
 - IRRIGATED AREA



SCALE: 1"=1320'

APPLICATION NO. G-12732
PERMIT NO. G-12443

RECEIVED

APR 10 2007

NOTE:
PREPARATION OF THIS MAP IS FOR IDENTIFYING PROPOSED
WATER RIGHTS ONLY. IT HAS NO INTENT TO PROVIDE
LOCATIONS OR DIMENSIONS OF PROPERTY BOUNDARIES.

REVISION	BY

**ANDERSON ENGINEERING
AND SURVEYING, INC.**
P.O. BOX 28
LAKEVIEW, OREGON 97630
(541) 947-4407
FAX 947-2321

P.O. BOX 419
REDMOND, OREGON 97756
(541) 923-4307
FAX 923-4308

FOR:
EARL & PAM WIERSMA
P.O. BOX 177
BORAVIA, OR 97623
(541) 545-6315

CLAIM OF BENEFICIAL USE
APPLICATION NO. G-12732
PERMIT NO. G-12443

DATE:	1/28/2007
SCALE:	1"=1320'
DWG. BY:	R.C.
JOB:	G-12443
FILE:	2006-128
SHEET:	1 OF 1

0247



*Please reference Horsefly I.D. Irrigated lands on Second map for authorized Supplemental Irrigation acres -awrd MS 11/2/15

WATER RESOURCES DEPT
SALEM, OREGON

TOWNSHIP 39 SOUTH, RANGE II EAST, W. M.

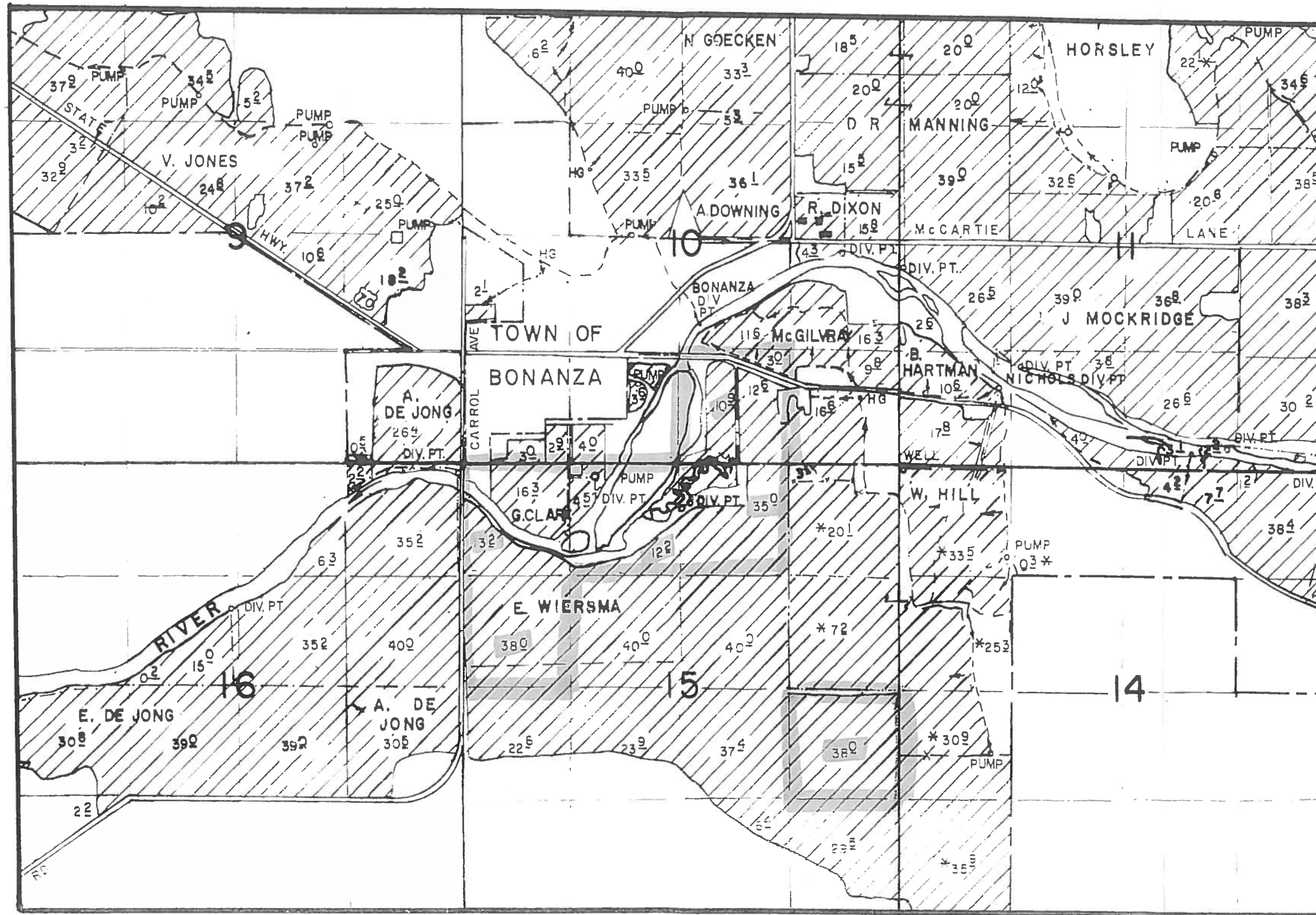
A Portion of the Oregon Water Resource Department Lost River U.S.B.R Contract Mapping - Revised November 1997



-  HORSEFLY I.D. IRRIGATED LANDS
-  IRRIGATED LANDS - PUMPS IN LOST RIVER BELOW HARPOLD DAM (P.V.I.D.)