

FINAL PROOF SURVEY

SITUATED IN THE SW1/4 NE1/4 OF SECTION 6, T41S, 12EWM,
KLAMATH COUNTY, OREGON
JUNE, 2011

MAP PREPARED FOR
LARRY & TY HALOUSEK
(DBA HALOUSEK BROTHERS)

NOTES:

1. MAP PREPARED FROM: ASSESSORS MAP, AERIAL PHOTOGRAPH AND FIELD SURVEY.
2. WELL IS 898 FEET SOUTH AND 352 FEET WEST OF THE NORTHEAST CORNER OF SECTION 6. THIS IS THE SAME WELL USED UNDER APPLICATION # G-12808 AND PERMIT # G-12430.
3. TOTAL AREA THIS APPLICATION: 38.5 ACRES
4. APPLICATION # G-14421
5. PERMIT # G-13267
6. TAX LOT #: R-4112-06-700.
7. FLOWMETER IS 14' SOUTH OF WELL



~~LANDS SUPPLEMENTAL TO SHASTA~~
~~VIEW IRRIGATION DISTRICT~~

WRD
LFB 11-19-15

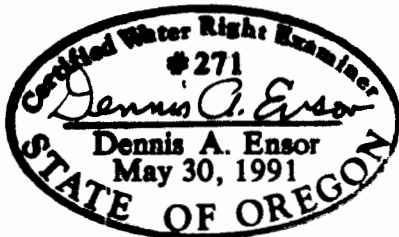
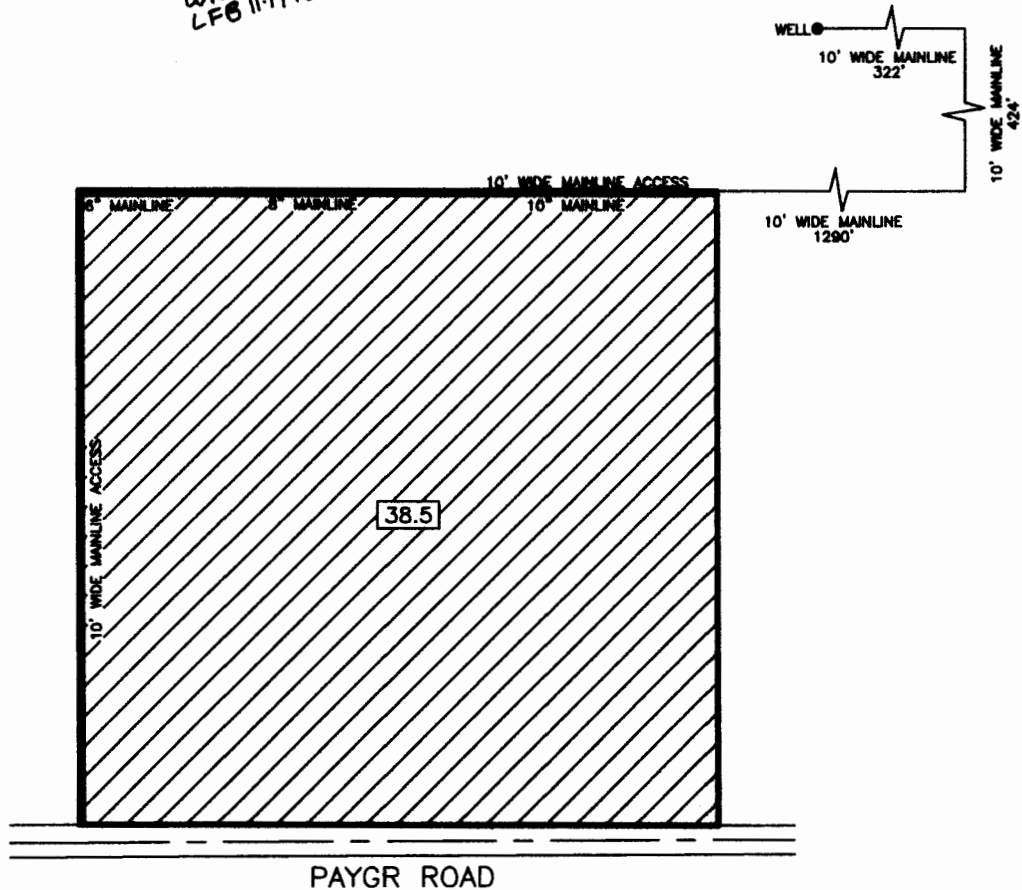

EXPIRES 12-31-2011

RECEIVED

JUN 20 2011

WATER RESOURCES DEPT
SALEM, OREGON



SCALE
1" = 400'

TRU SURVEYING INC. LINE
2333 SUMMERS LANE
KLAMATH FALLS, OREGON 97603

THE PURPOSE OF THIS MAP IS TO IDENTIFY THE LOCATION OF THE WATER RIGHT APPLICATION. IT IS NOT INTENDED TO PROVIDE INFORMATION RELATIVE TO THE LOCATION OF PROPERTY OWNERSHIP BOUNDARY LINES.