

T.3S. R.3W. Section 34 and T.4S. R.3W. Section 3, W.M.

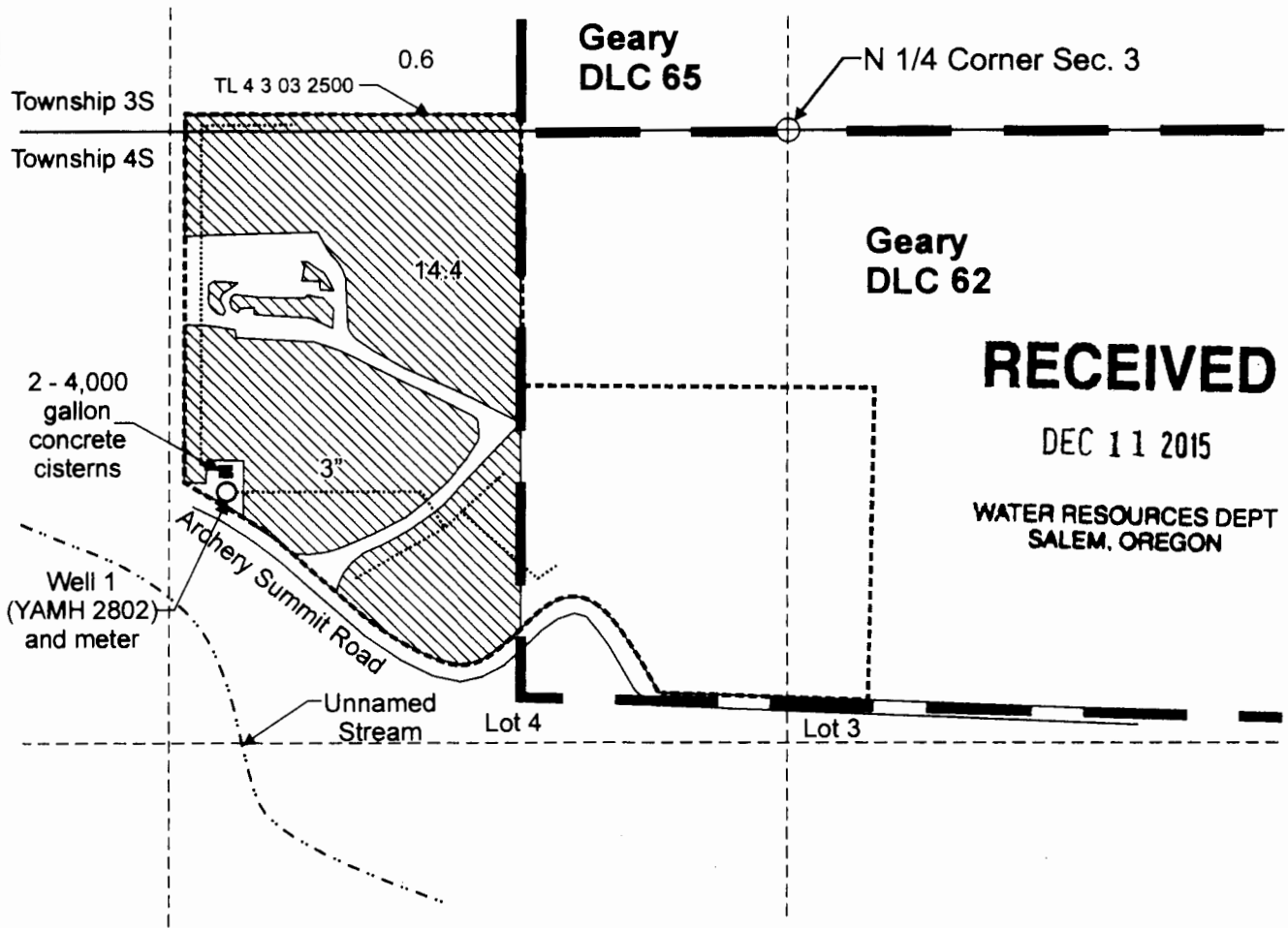

RECEIVED

DEC 11 2015

WATER RESOURCES DEPT
SALEM, OREGON

Well 1 (YAMH 2802) is located 770 feet south and 1,200 feet west from the north 1/4 corner, Section 3.

Area (15.0 acres) irrigated under Application G-13643, Permit G-11888.

Tax lot boundary

Donation Land Claim

Irrigation mainlines

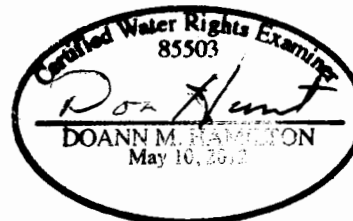

RENEWS June 30 2017

Scale: 1" = 400'

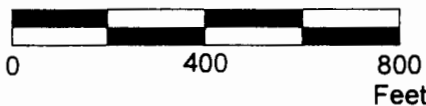

This map was prepared for the purpose of identifying the location of a water right only and is not intended to provide legal dimensions or location of property ownership lines.

Claim of Beneficial Use Map
Application G-13643, Permit G-11888

Archery Summit Winery
T.3S R.3W. Section 34 and
T.4S. R.3W. Section 3, W.M.

Pacific Hydro-Geology Inc.

12/2015

ArcheryG13643COUmap.cdr