

SE 1/4 OF SW 1/4 & SW 1/4 OF SE 1/4 SEC. 10 &  
 NE 1/4 OF NW 1/4 SEC. 15, T. 7 S., R. 4 W., W.M.  
 POLK COUNTY, OREGON  
 OCTOBER 27, 2010

**CLAIM OF BENEFICIAL USE MAP**  
**RESERVOIR & IRRIGATION**

UNDER

APPLICATION NO. S-83950 PERMIT NO. 53583  
R-83949 R-12658

DIVERSION POINT:  
 FOR RESERVOIR BEING  
 324' NORTH AND 440' WEST OF 1/4 CORNER.  
 COMMON TO SECTIONS 10 & 15.

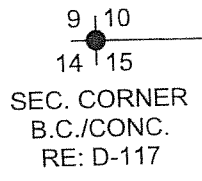

NOTE:  
 THIS MAP IS FOR THE  
 PURPOSE OF IDENTIFYING  
 WATER RIGHTS AND HAS  
 NO INTENT TO DIMENSION  
 OR LOCATE PROPERTY  
 OWNERSHIP LINES.

IN THE NAME OF:  
**FLYNN CASE**  
 2800 OAK GROVE RD.  
 RICKREALL, OR 97371

- LEGEND**
- = MONUMENT FOUND AS NOTED.
  - I.P./I.R. = IRON PIPE/IRON ROD
  - A.C. - B.C. = ALUMINUM CAP - BRASS CAP
  - AC. = ACRES

MAP PREPARED BY:  
 J & R SURVEYORS  
 P.O. BOX 418  
 DALLAS, OR. 97338  
 Ph.# (503) 623-4003

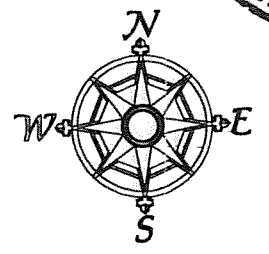
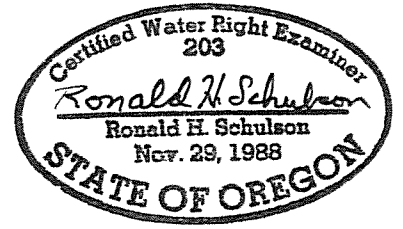
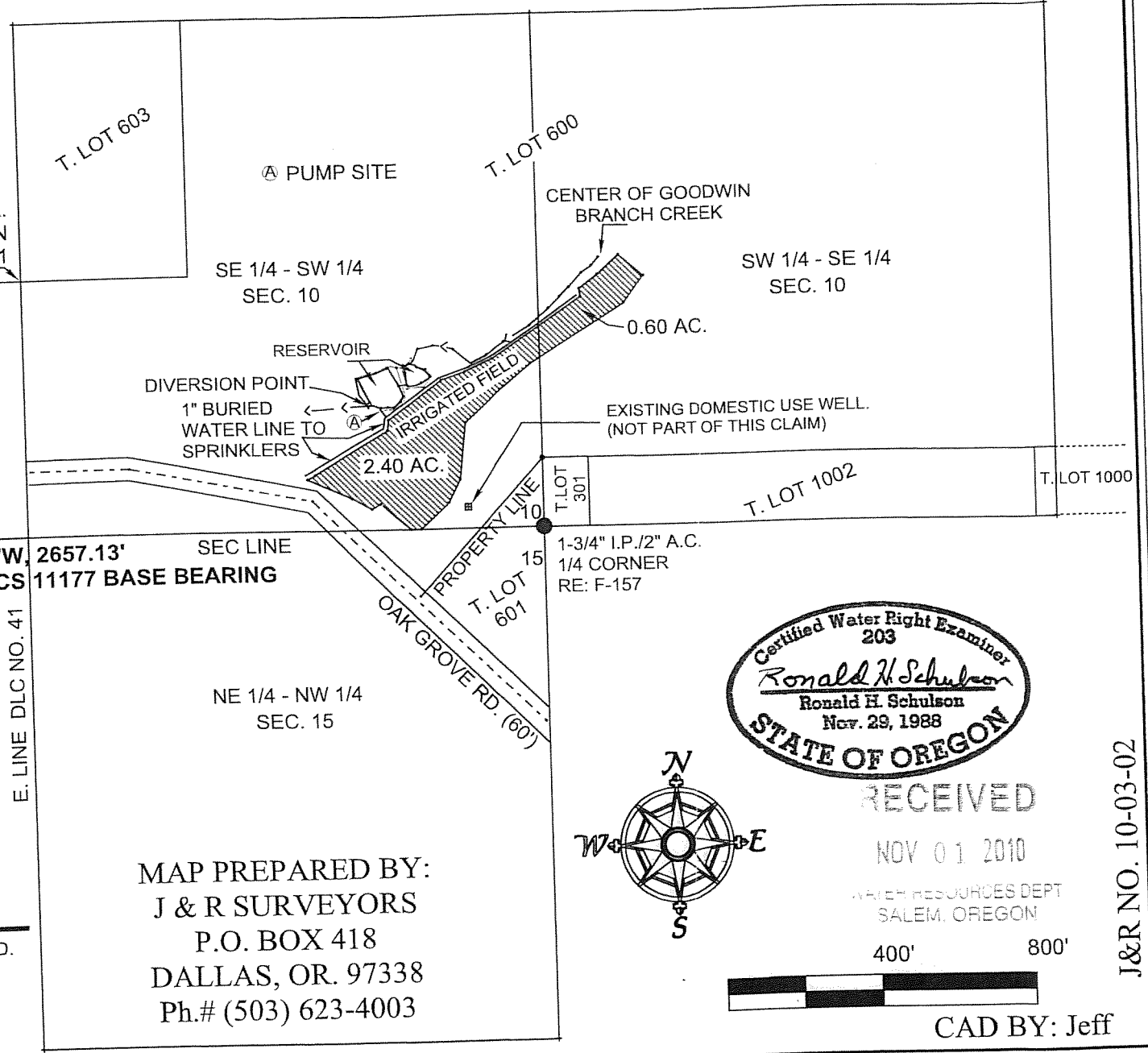

RECEIVED  
 NOV 01 2010  
 WATER RESOURCES DEPT  
 SALEM, OREGON

400' 800'

CAD BY: Jeff

J&R NO. 10-03-02

6450

COBU MAP #549