

T6S, R5W, WM

POLK COUNTY

RECEIVED
DEC 21 2010
YAMHILL COUNTY
COURT HOUSE

TAX LOT:
POLK COUNTY
6.5.1 200
6.5.12 200

YAMHILL COUNTY
6.5.01 1300

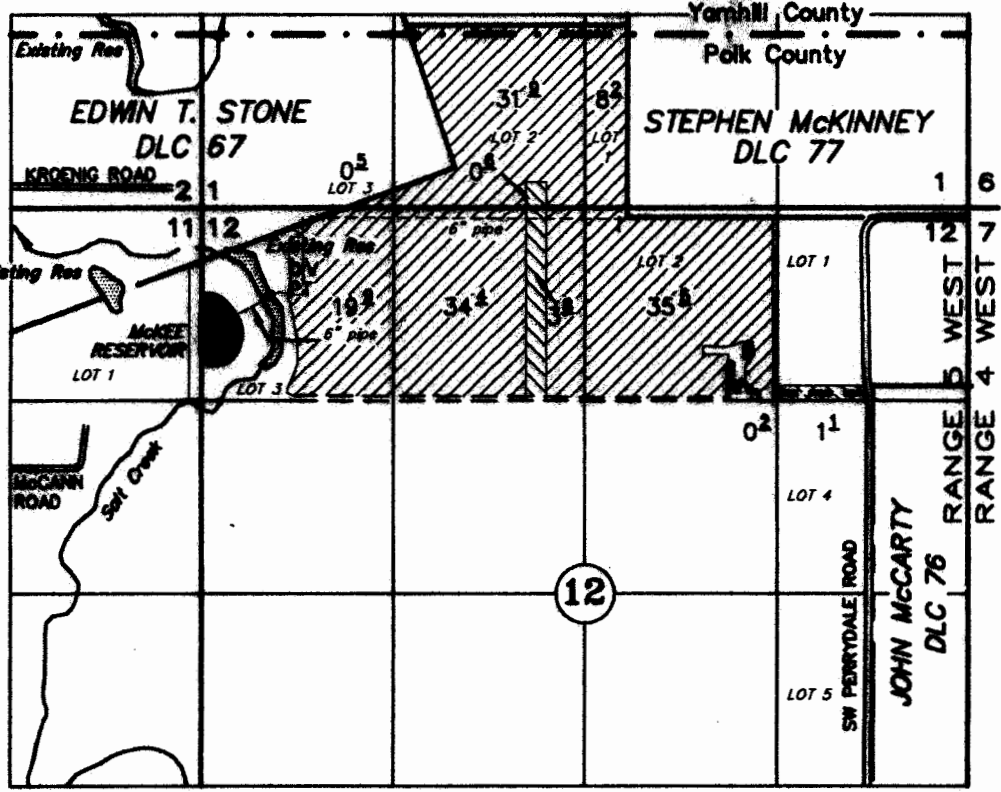

DIV PT: 880' S AND 1285' W OF THE SE CORNER EDWIN T STONE DLC NO 67
 FISH SCREEN: WEST OF DIV PT ON PUMP INTAKE
 TRICKLE TUBE: 995' S AND 1495' W OF THE SE CORNER EDWIN T STONE DLC NO 67
 FLOW METER: 850' S AND 1215' W OF THE SE CORNER EDWIN T STONE DLC NO 67

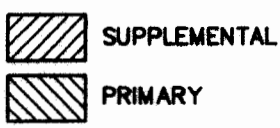

FINAL PROOF SURVEY

UNDER

Application No. R-86066 Permit No. R-14088
 S-86067 S-54144

IN THE NAME OF

BOB McKEE

SEPTEMBER 15, 2010
SCALE: 1" = 1320'

NOTE: This map is not intended to provide legal dimensions or locations of property ownership lines.



EXPIRES 12-31-11