

PORT OF MORROW
Water Rights Final Proof Map for
Irrigation, Municipal Service Area,
All POA's & POD's

Morrow County
Scale 1" = 1320 Ft.
COBU MAP for: T-9601

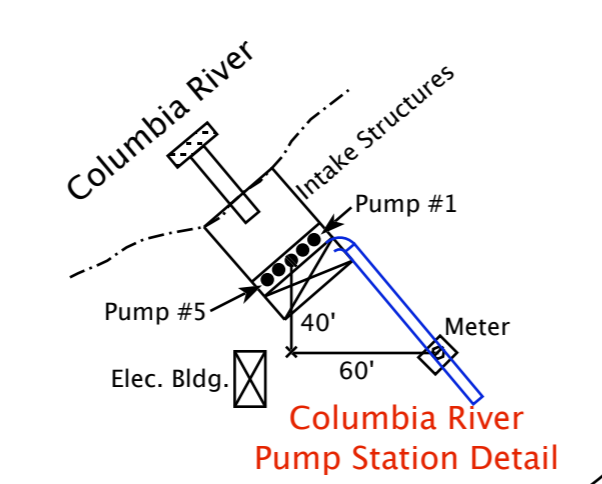
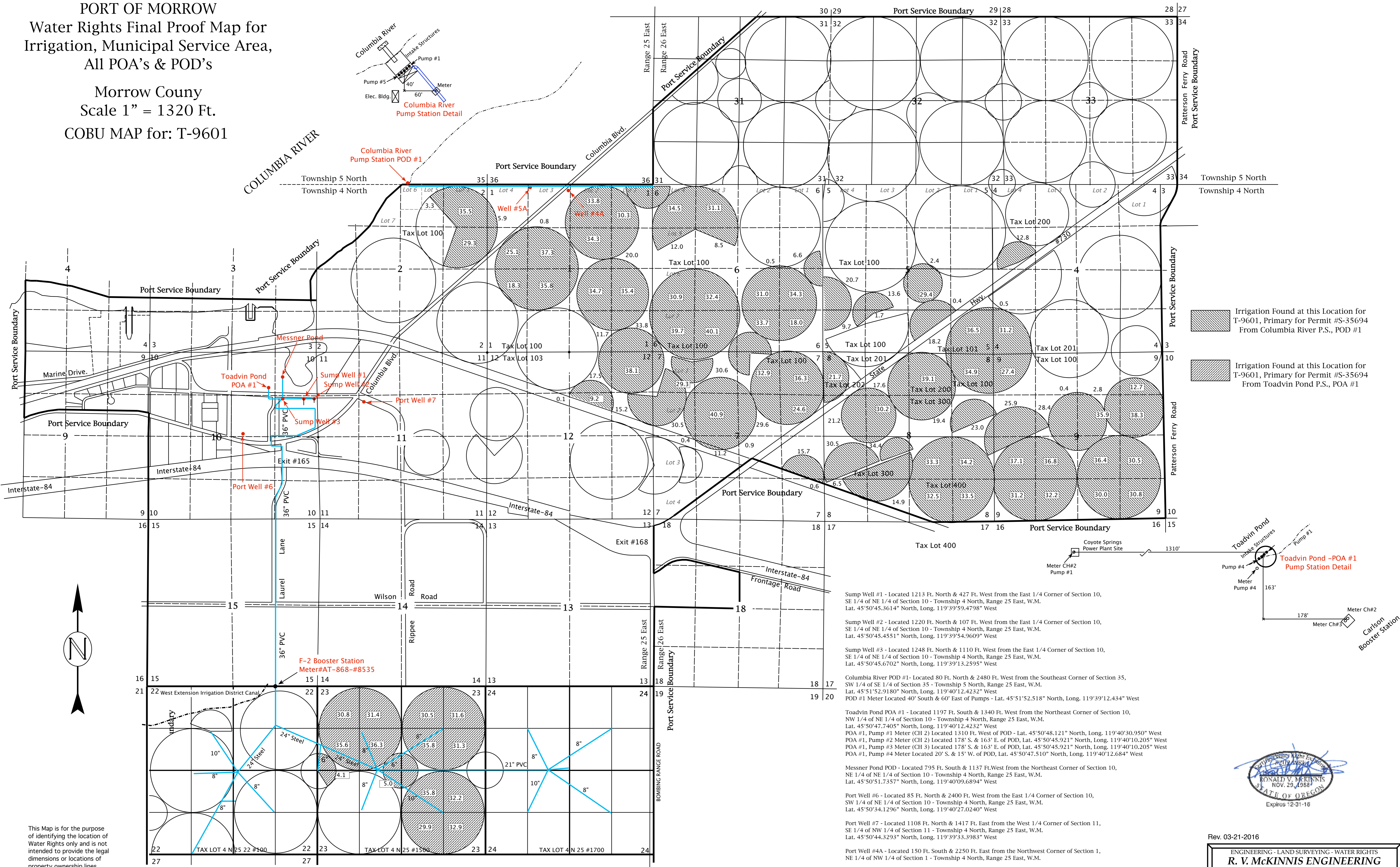

Irrigation Found at this Location for T-9601, Primary for Permit #S-35694 From Columbia River P.S., POD #1

Irrigation Found at this Location for T-9601, Primary for Permit #S-35694 From Toadvin Pond P.S., POA #1

Sump Well #1 - Located 1213 Ft. North & 427 Ft. West from the East 1/4 Corner of Section 10, SE 1/4 of NE 1/4 of Section 10 - Township 4 North, Range 25 East, W.M. Lat. 45°50'45.3614" North, Long. 119°39'59.4798" West

Sump Well #2 - Located 1220 Ft. North & 107 Ft. West from the East 1/4 Corner of Section 10, SE 1/4 of NE 1/4 of Section 10 - Township 4 North, Range 25 East, W.M. Lat. 45°50'45.4551" North, Long. 119°39'54.9609" West

Sump Well #3 - Located 1248 Ft. North & 1110 Ft. West from the East 1/4 Corner of Section 10, SE 1/4 of NE 1/4 of Section 10 - Township 4 North, Range 25 East, W.M. Lat. 45°50'45.6702" North, Long. 119°39'13.2595" West

Columbia River POD #1 - Located 80 Ft. North & 2480 Ft. West from the Southeast Corner of Section 35, SW 1/4 of SE 1/4 of Section 35 - Township 5 North, Range 25 East, W.M. Lat. 45°51'52.9180" North, Long. 119°40'12.4232" West
 POD #1 Meter Located 40' South & 60' East of Pumps - Lat. 45°51'52.518" North, Long. 119°39'12.434" West

Toadvin Pond POA #1 - Located 1197 Ft. South & 1340 Ft. West from the Northeast Corner of Section 10, NW 1/4 of NE 1/4 of Section 10 - Township 4 North, Range 25 East, W.M. Lat. 45°50'47.7405" North, Long. 119°40'12.4232" West
 POA #1, Pump #1 Meter (CH 2) Located 1310 Ft. West of POD - Lat. 45°50'48.121" North, Long. 119°40'30.950" West
 POA #1, Pump #2 Meter (CH 2) Located 178' S. & 163' E. of POD, Lat. 45°50'45.921" North, Long. 119°40'10.205" West
 POA #1, Pump #3 Meter (CH 3) Located 178' S. & 163' E. of POD, Lat. 45°50'45.921" North, Long. 119°40'10.205" West
 POA #1, Pump #4 Meter Located 20' S. & 15' W. of POD, Lat. 45°50'47.510" North, Long. 119°40'12.684" West

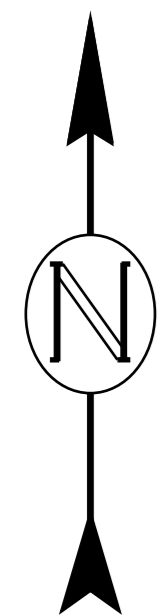
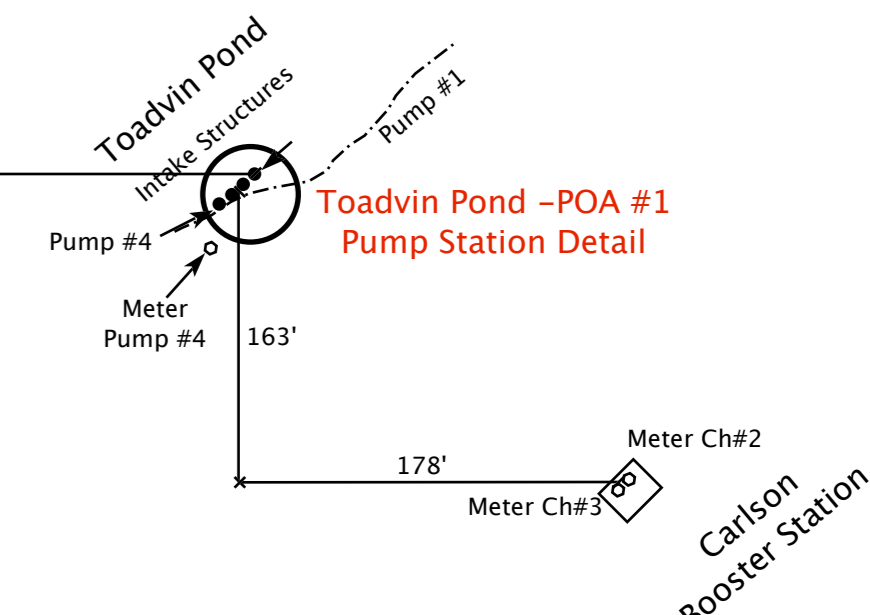

This Map is for the purpose of identifying the location of Water Rights only and is not intended to provide the legal dimensions or locations of property ownership lines.

Rev. 03-21-2016

ENGINEERING - LAND SURVEYING - WATER RIGHTS
R. V. MCKINNIS ENGINEERING
 79980 Prindle Loop Road
 Hermiston, Oregon 97838
 (541)-567-2017