

FINAL PROOF SURVEY  
FOR  
WEYERHAEUSER COMPANY  
TRANSFER 8042

COBU MAP # 0358

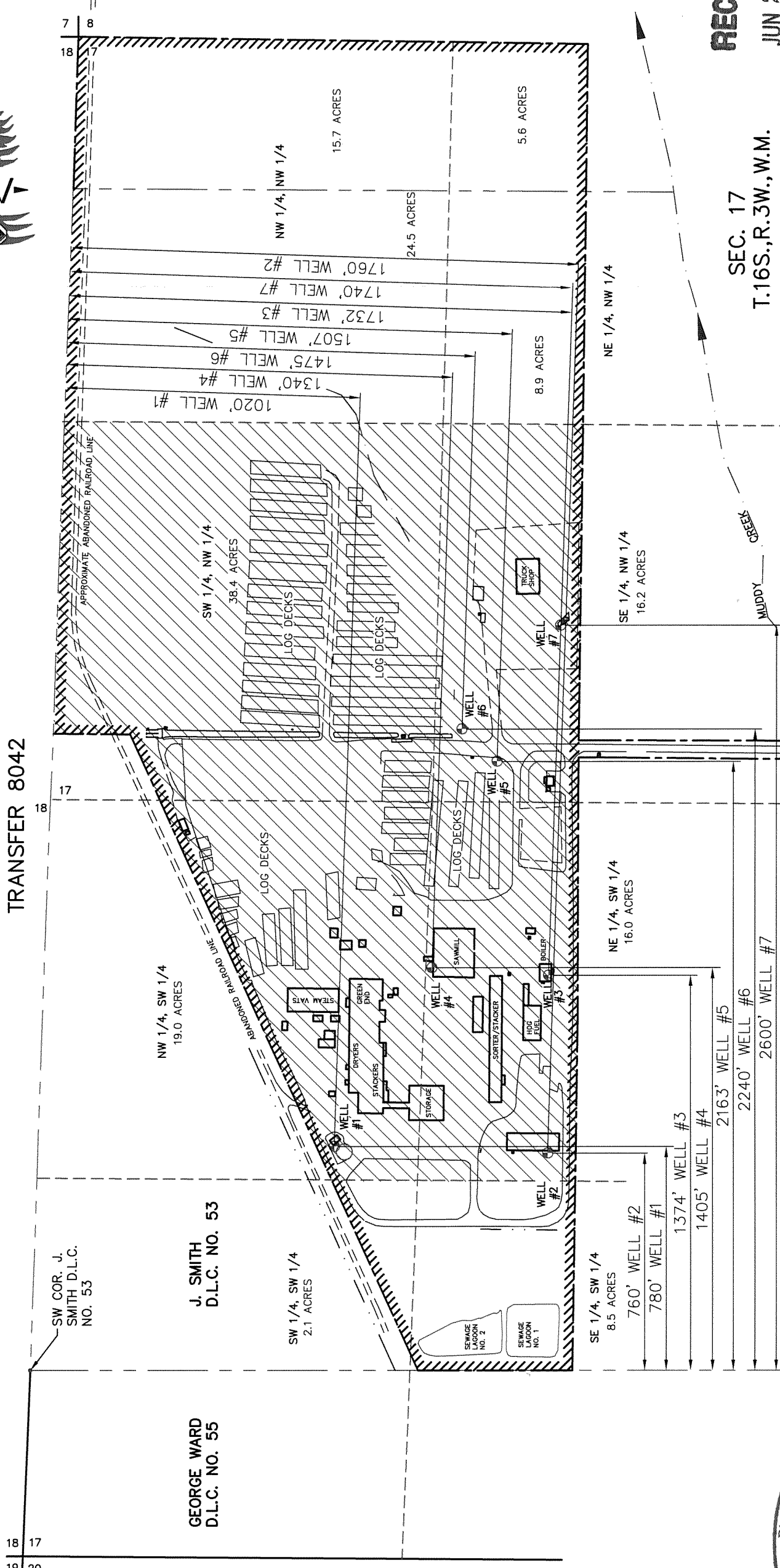

18 17  
19 20

SW COR. J.  
SMITH D.L.C.  
NO. 53

GEORGE WARD  
D.L.C. NO. 55

J. SMITH  
D.L.C. NO. 53

SW 1/4, SW 1/4  
2.1 ACRES

NW 1/4, SW 1/4  
19.0 ACRES

SW 1/4, NW 1/4  
38.4 ACRES

NW 1/4, NW 1/4  
15.7 ACRES

24.5 ACRES

SE 1/4, SW 1/4  
8.5 ACRES

NE 1/4, SW 1/4  
16.0 ACRES

SE 1/4, NW 1/4  
16.2 ACRES

NE 1/4, NW 1/4

5.6 ACRES

2163' WELL #5  
2240' WELL #6  
2600' WELL #7

760' WELL #2  
780' WELL #1  
1374' WELL #3  
1405' WELL #4

SEC. 17  
T.16S.,R.3W.,W.M.

RECEIVED  
JUN 27 2008

WATER RESOURCES DEPT  
ONLINE MAPS ONLINE  
WITH RED INK ARE ORIGINALS

FINAL PROOF SURVEY MAP IN SEC. 17, T16S.,R.3W.,W.M. AT COBURG FACILITY	
PLANT or MILL COBURG	AREA in PLANT PLOT PLAN ACAD FILE 4775P01
WEYERHAEUSER COMPANY ENGINEERING DEPT. ALBANY, OR	
SCALE: 1"=400'-0"	DATE: JUNE 25, 2008
DRAWN BY: JEH	PLT @ 1 = 4800 TIME: 09:27
DRAWING: BCS-08-4775-P-01 REV A	

**NOTE:**  
WELL #5 GOES WITH T-8042 (CERTIFICATE 50291 PERMIT G-6379)  
WELLS #1,2,3,4,6,&7 ARE ADDITIONAL POINTS OF DIVERSION

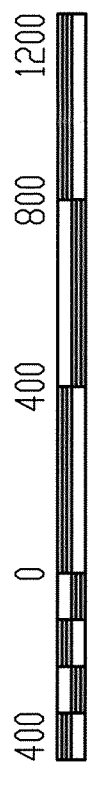

Scale: 1" = 400'

**LEGEND**

- APPROXIMATE PROPERTY LINE
- FENCE LINE
- GRAVEL DRIVEWAY
- FORTY LINE
- SECTION LINE
- DONATION LAND CLAIM LINE
- ⊕ = WELL LOCATION (DIVERSION POINT)
- ⊕ = PERMETER OF PLACE OF USE FOR TRANSFER 8042, CONCLUSION OF LAW ITEM NO. 6 ON TRANSFER FINAL ORDER
- ▨ = PLACE OF USE UNDER CERTIFICATE NO. 50291 P.M.T. G-6379

Certified Water Right Examiner  
#170 WRE  
J. Edward Henricks  
May 17, 1988  
STATE OF OREGON  
June 26, 2008

I, J. EDWARD HENRICKS, BEING DULY SWORN AS A WATER RIGHT EXAMINER LICENSE NO. 170, HAVE PREPARED THIS MAP FOR WEYERHAEUSER COMPANY INC. ON THIS 25th DAY OF JUNE 2008.  
PREPARATION OF THIS MAP IS FOR THE PURPOSE OF IDENTIFYING THE LOCATION OF THE WATER RIGHT ONLY AND HAS NO INTENT TO PROVIDE DIMENSIONS OR LOCATION OF PROPERTY OWNERSHIP LINES.