

Claim of Beneficial Use

Application G-16354

Permit G-16107

in the name of Douglas Roberts
and Kenneth E. and Margaret M. Snow

Tax Lots 1600 & 6500
Map 14-10-34
Deschutes County, Oregon

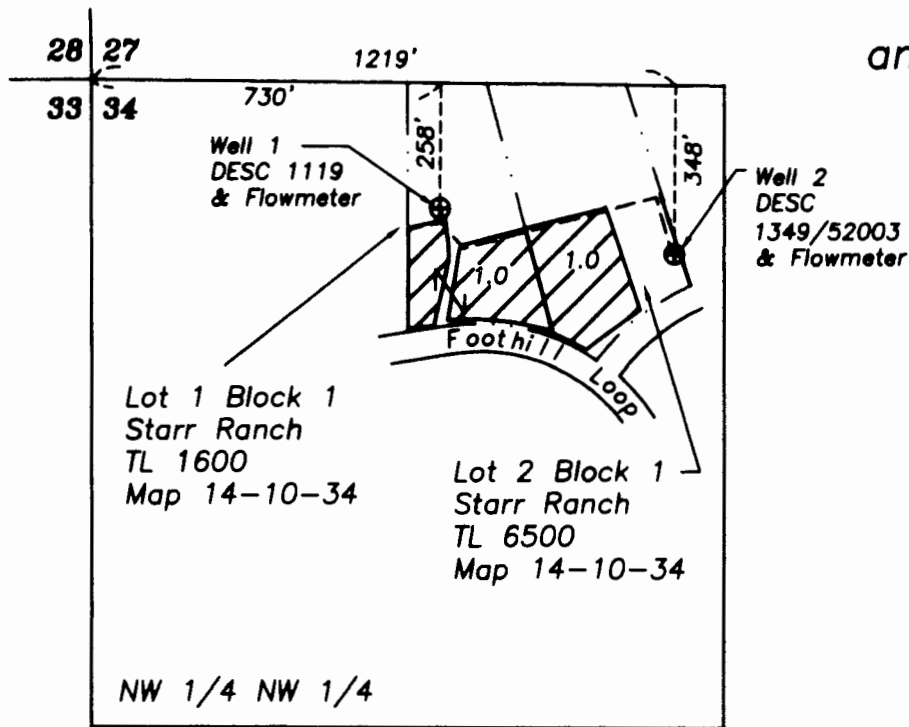

Section 34
T14S, R10E, W.M.
Deschutes County, OR

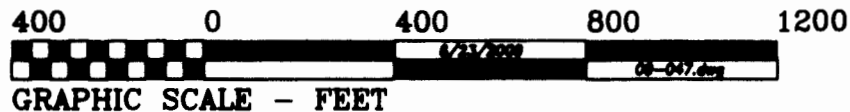

THIS MAP IS FOR THE PURPOSE OF IDENTIFYING THE LOCATION OF THE WATER RIGHT. IT IS NOT INTENDED TO PROVIDE LEGAL DIMENSIONS OR LOCATIONS OF PROPERTY OWNERSHIP LINES.

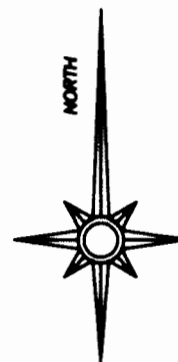

Renewal date: 6/30/2010

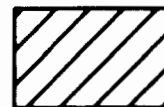

Water beneficially applied under Permit
G-16107, priority date 12/13/2004

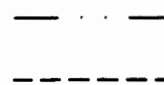

Property line
Mainline

RECEIVED

AUG 28 2009

WATER RESOURCES DEPT
SALEM, OREGON