

SW 1/4 - NW 1/4 - SECTION 29  
 T. 26 S., R. 12 W., W.M.  
 COOS COUNTY, OREGON

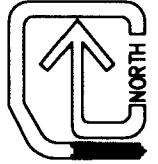

19 — 20  
 ( ) ( )  
 30 — 29

SCALE: 1" = 400'

LEGEND:

 LAWN AND GARDEN AREAS

 HOME SITE

 POINT OF DIVERSION

COOS 810  
 WELL TAG L120403

NW 1/4 - NW 1/4

SW 1/4 - NW 1/4

TAX LOTS PER TAX MAP  
 26 12 29 / 11-12-2015

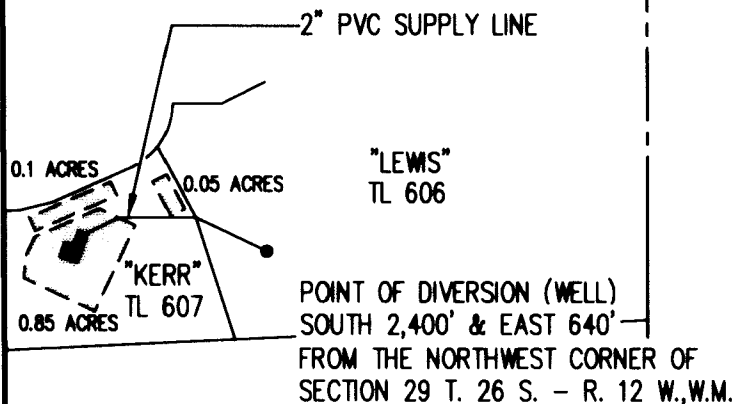

SE 1/4 - NW 1/4

RECEIVED BY OWRD

NOV 16 2015

SALEM, OR

*Russ Deke*

FINAL PROOF SURVEY

APPLICATION NO G-17843  
 PERMIT NO. G-17309  
 MAY 20, 2015

NOTE: THIS MAP WAS PREPARED FOR THE PURPOSE OF IDENTIFYING THE LOCATION OF A WATER RIGHT ONLY AND IS NOT INTENDED TO PROVIDE LEGAL DIMENSIONS OR LOCATION OF PROPERTY OWNERSHIP LINES.